

QUOTE

"Injustice anywhere is a threat to justice everywhere."
—Martin Luther King, Jr.

The Chelsea Standard

35¢
per copy

ONE HUNDRED-EIGHTEENTH YEAR—No. 34

CHELSEA, MICHIGAN, WEDNESDAY, JANUARY 18, 1989

20 Pages This Week Plus Supplement

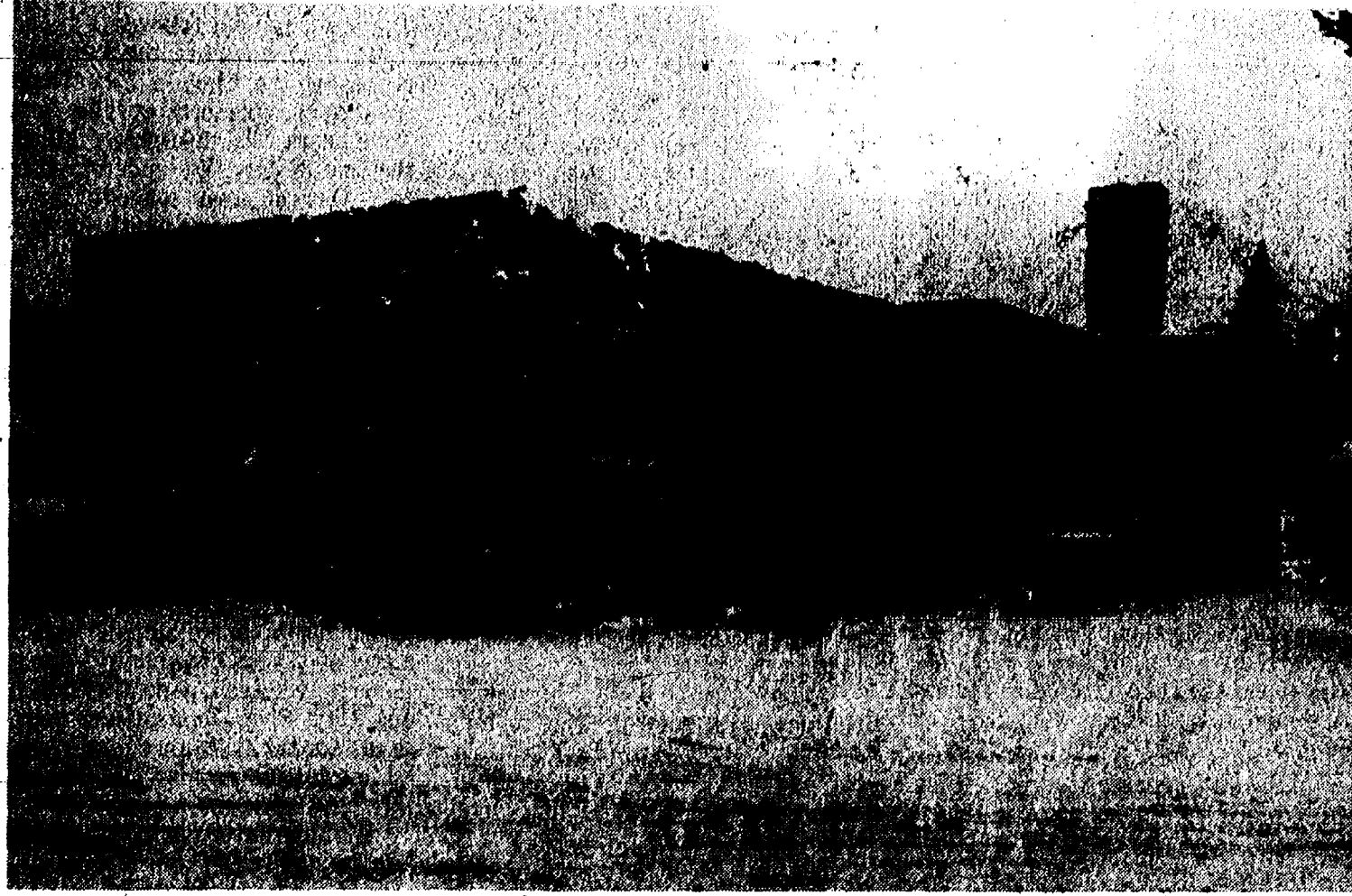

WHISTLESTOP PARK ASSOCIATION of Grass Lake will receive a \$50,000 Michigan Equity Fund grant to restore the village's fieldstone railroad depot. The depot burned several years ago and was nearly demolished before local residents decided the building was worth saving.

Grass Lake Depot Group Gets \$50,000 State Grant For Restoration Work

Grass Lake's Whistlestop Park Association, the group that wants to restore the village's fieldstone railroad depot, has received a \$50,000 grant from the Michigan Equity Program, according to spokeswoman Rebecca Pavy.

"We're more hopeful than ever that we'll be able to complete the project," Pavy said.

Grass Lake Township Supervisor Al Mollenkopf, who wrote the grant application, asked for \$100,000. Pavy said Mollenkopf wrote a "beautiful application," complete with visuals, and "left no stone unturned."

Chelsea's Depot Association received \$30,000 from the same program.

Pavy said the project to restore the burned-out building has been estimated to cost \$250,000. The project will also include some park construction outside the depot.

In addition to the state grant, Grass Lake township has pledged up to \$50,000 in matching funds. The township will match whatever private contributions are received. Also, about \$50,000 has been pledged in materials, labor, and expertise, Pavy said.

So if the association can get its \$50,000 in private contributions, it will be about \$50,000 short of finishing the project.

"We really haven't even started our fundraising effort," Pavy said.

In the mean-time, contractors are being lined up for the actual construction work, which the association hopes can begin this spring.

"This might be the first economic development project we've ever had

in Grass Lake," Pavy said.

"I think the community is pulling behind us. The idea of progress in town with a controlled plan seems to look real attractive."

The association will meet next Tuesday, Jan. 24 at 7:30 p.m. at Grass Lake Township Hall, 373 Lakeside Dr. Committees are being formed and

ideas for programs, exhibits, and operation of the facility will also be discussed. Anyone interested is welcome to attend. Questions may be directed to Pavy at (517) 522-8516.

The group's first fundraising event will be the Founders Dinner on March 11 at the Lions Club Community Center.

Board Discusses Negotiation Process For Contract Talks

A two-hour closed session to discuss the coming teacher contract negotiations was the dominant topic at Monday's Chelsea School Board meeting. "The board just discussed the negotiating process," said assistant superintendent Fred Mills.

"Negotiations haven't started yet," Mills said the goal is to have a new contract in place by the end of the school year.

In other board business Monday, a \$1,700 contract with Chelsea Community Hospital to provide the district's Employee Assistance Program was approved. The program is a fringe benefit to help employees who are encountering personal problems.

The lounge at the Chelsea bus garage was officially designated a no-smoking area after a petition indicated a majority of bus drivers

wanted the change.

An assistant track coach position for Beach Middle school was approved. Athletic Director Larry Reed now has the go-ahead to hire a coach.

After 11 years of service, Dr. Jerry Waldyke resigned from the district's Sex Education Committee. The committee was set up in 1977. Mills said that Waldyke felt it was time for him to retire. The committee is made up of school administrators, health teachers, and parents.

The board was also informed that the Michigan High School Athletic Association had denied a request by a parent to give a particular student extra athletic eligibility. The student in question had transferred here from another district.

Kozminskis Fined, Ordered To Pay \$34,000 in Restitution

The six-year slavery case of Ike and Margaret Kozminski apparently came to a conclusion last Wednesday when the couple was fined \$3,000 each, and ordered to pay \$34,000 in restitution to two men who worked for them.

The couple had pleaded guilty in October to violations of the federal Fair Labor Standards Act. The sentence was handed down by U.S. District Judge George La Plata.

The Kozminskis were convicted in 1984 of holding two mentally-retarded men in slavery by the use of psychological coercion. The men worked for more than 10 years on the Kozminski dairy farm south of Chelsea. The case began in 1983 when

federal agents arrested the couple for enslaving Robert Fulmer and Louis Molitoris. Before winding up at the farm, Molitoris had been a street person in Ann Arbor. Fulmer was reportedly picked up by Margarethe

Kozminski as he was walking down a road.

The conviction was later reversed by the U.S. Sixth Court of Appeals on the grounds that psychological coercion alone was not enough.

The U.S. Supreme Court last year agreed with the appeals court.

According to reports, the sentence was the result of a plea bargain arrangement negotiated between federal lawyers and the Kozminskis. The agreement allowed the Kozminskis to plead guilty to keeping inadequate employment records.

Their son, John, also convicted of the same records charge, was ordered to serve six months in a court diversion program.

No School On Friday

There will be no school for children in the Chelsea School District this Friday, Jan. 20.

District teachers will be participating in departmental and grade level meetings for half a day. The other half-day is a records day.

Twelve Students Attending George Bush's Inauguration

A delegation of students and school officials left today for Washington, D.C. to attend the inauguration of President-Elect George Bush, who will become the 41st president.

Twelve students were selected based on academic performance and citizenship. Leader of the delegation is superintendent Joe Plasecki.

The students will pay approximately one-half of the cost of the trip. Community sponsors, including Chelsea Kiwanis Club, Rotary Club, Chelsea Community Hospital, and BookCrafters, Inc., are picking up the other half.

Tomorrow the students will have a chance to tour the FBI, Capitol building, Bureau of Engraving and Printing, and Lincoln Memorial, Washington Monument, and Vietnam Memorial. Also during the day they'll meet with Sen. Carl Levin. In the evening they'll attend a play in the Kennedy Center.

On Friday, inauguration day, the

students will meet with Congressman Carl Pursell, attend the inaugural ceremony, inaugural parade, and even have a little time for shopping. In the evening they'll attend the Youth Ball. Saturday will feature tours of the White House, National Air and Space

Museum, and Museum of Natural History.

Before returning home Sunday the students will tour Arlington Cemetery, and the National Museum of American History.

Historical Society Elects New Officers

Chelsea Historical Society elected officers for the 1989 year at the regular meeting, Monday, Jan. 9.

Succeeding Katie Chapman as president, is Arline Lynch. Kathleen Clark is vice-president; David Pastor, treasurer; and Rose Reinhardt agreed to serve another term as secretary.

New hours to open and staff the museum at the depot were established as Monday, Thursday and Saturday, 1 to 3 p.m. A new display with a "train theme"

was planned. Some railroad artifacts had been donated to the Society, and those will be used.

Mary Fite was nominated to chair the Museum Display Committee. She has prepared an antique Valentine display, now set up in the museum.

Hazel Dittmar will look into planning a trip to Chicago, or Kalamazoo, by AMTRAK this winter for Society members and others who may be interested in a short train trip.

Anyone interested in membership may contact Kathy at 475-7047.

3 Men Charged With Car Theft

Three young Chelsea-area men have been charged with car theft and malicious destruction of police equipment in connection with an incident on Sunday, Jan. 8.

Charged with the felonies are Patrick E. Overpeck, 18, of 13782 Old US-12, Roger A. Friday, 22, of 525 N. Main St., and Cary Joe Push, 20, of 11175 Dexter-Chelsea Rd.

Informants implicated the men in the theft of a Chelsea police car, which was left running in front of the department at about 1 a.m.

The men allegedly took the car on a drive through the village and the countryside east of the village and abandoned it in a field near Dancer and Island Lake Rd. The car was damaged and radar equipment was missing. Keys from the vehicle were also missing, according to chief Lenard McDougall.

Each charge is a four-year felony, McDougall said.

Microwave Taken From Landfill

Someone broke into the tollbooth at the Chelsea Village Landfill on Werkner Rd. and took a microwave oven and miscellaneous tools.

Landfill operator Cecil Clouse reported the incident to police on Saturday, Jan. 14.

Police said a wood frame had been pried out of the building to gain access. Police took fingerprints and an investigation is continuing.



1988-89 CHELSEA UNITED WAY Executive Board and other United Way members who presented awards at last week's banquet at Chelsea Community Hospital are pictured above. In the back row, from left, are Tom Huettner, vice-president and awards chair; Jan Tupper,

banquet chair; Sue Craig, secretary; Bill Chandler, treasurer; and Mike Sweet, awards committee. In front at left is Barbara Rose, president, and Pat Kubany, campaign chair.



CHELSEA UNITED WAY CAMPAIGN recognized top donors (by percentage) in the recently-completed campaign at a luncheon last Friday at Chelsea Community Hospital. In back, from left are Chelsea School District Superintendent Joe Plasecki, who accepted the Academic Award; Phil Knight of BookCrafters, Inc., who won the Corporate Award; Will Johnson of Chelsea Community Hospital, who won the Health Care Award; Jack Merkel of Merkel's Home Furnishings, who won the Greatest Increase—Commercial Award; and Lorraine Perkins of Chelsea Community Hospital Pharmacy, hospital depart-

ment winner. In the front, from left, are Sandy Crawford of Chelsea Community Hospital Business Office, hospital department winner; Genevieve Baczynski of Dana Corporation; and Kyle Johnson of physician billing, hospital department winner Chelsea Community Hospital. Not pictured are Scott Tanner of Chelsea State Bank; Dr. Irving Feller, who won the professional award; Ron Kraus of Chelsea Industries, who won the Greatest Increase—Industrial Award; and Mr. and Mrs. David McAllister, residential award winners.



MRS. IRVEN (FERN) WEISS of Chelsea celebrated her 97th birthday on Jan. 10. Mrs. Weiss has two sons, Duane and Lee. Duane still lives here full-time and Lee is a part-time resident. Her brother, Roy Kalmbach, is also in the area. Mrs. Weiss has four grandchildren including Bob, Duane, Ronald, and Debbie, and five great-grandchildren, including Julie, Jodi, Kirk, Justin, and Stephanie.

Established
1871

The Chelsea Standard

Telephone
(313) 475-1371

300 N. Main St., Chelsea, Mich. 48118

Walter P. Leonard and Helen May Leonard
Brian Hamilton
H. K. LeonardPublishers and Editors
Assistant Editor
General Manager

Published every Wednesday at 300 N. Main Street, Chelsea, Mich. 48118, and second class postage paid at Chelsea, Mich. under the Act of March 3, 1879. Postmaster: Send address changes to The Chelsea Standard, 300 N. Main St., Chelsea, Mich. 48118.

USPS No. 101-720

In Michigan:	Outside Michigan:
One year in advance \$12.50	One year in advance \$15.50
Six months \$7.00	Six months \$8.50
Single copies mailed \$.50	Single copies mailed \$.75

Subscription Rates (Payable in Advance)



NATIONAL NEWSPAPER ASSOCIATION

National Advertising
Representative
MICHIGAN NEWSPAPERS, INC.
827 N. Washington Ave.
Lansing, Mich. 48906

JUST REMINISCING

Items taken from the files of The Chelsea Standard

4 Years Ago . . .

Wednesday, Jan. 16, 1985—

Paul G. Schaible, Jr., was named president of the Chelsea State Bank succeeding Paul E. Mann. Mann, who had been president since 1982, retained his title as chairman of the board, a position he had held since 1975.

Chelsea Community Hospital elected two new members to the Board of Trustees. Walter F. Hamilton, Jr., and Bruce T. Stubbs, M.D., were elected to three-year terms.

Rodney N. Satterthwaite, a Chelsea High school senior, was one of a select group of international finalists invited to compete for Michigan State University Distinguished Alumni Scholarships.

Chelsea Kiwanis Club prepared to celebrate Kiwanis International's 70th birthday during Kiwanis Anniversary week.

Chelsea swimmers, who were currently ranked sixth in the state, played host to the third ranked swimmers from Bridgman. The meet was close in all events, but Chelsea managed to defeat the team 88 to 84.

14 Years Ago . . .

Thursday, Jan. 16, 1975—

Chelsea wrestlers continued their winning ways with a second-place showing in a Western High School Invitational Tournament. Chelsea's only champion was captain Mike Agopian. Jim Stahl, Darryl West, and Tim Reed all hauled in second-place finishes.

Chelsea High school's novice debaters, who cruised through their State League meets like seasoned pros, provided Coach William Coelius with a post-season thrill when they placed sixth in the Novice State Tournament. The debaters were Kim Brown and Rob Wenk, affirmative, and Steve LaBarbara and Barb Hinderer, negative.

Amtrak's newest and longest publicized commuter train dubbed the "Michigan Executive," was to begin its week-day runs between Jackson and Detroit.

Walter Scott, retiring from Chelsea Milling Co. after 29 years as plant superintendent, was honored by fellow employees with a dinner at Stivers.

24 Years Ago . . .

Thursday, Jan. 21, 1965—

George W. Atkinson, assistant chief of the Chelsea Fire Department, was installed as president of the southern Michigan Association of Fire Chiefs and Firemen.

At the annual meeting of the Chelsea State Bank Dudley K. Holmes was elected as a new director. Other directors re-elected were John Kersch, F. W. Merkel, Dr. A. A. Palmer, Howard S. Holmes, Paul G. Schaible, Sr., Paul G. Schaible, Jr., and Paul E. Mann.

The Norwood Bush family contributed mightily to the Chelsea High School band. Five Bush children, Ronald, Janice, Pat, Diane, and Norwood, all played instruments.

Fire was discovered in the Ready-Mix part of the Klumpp Bros. Gravel Co. Part of the building that housed the boiler, heater for hot water, electrical wiring and control panel for the Ready-Mix operations, was completely demolished. Origin of the fire was unknown.

34 Years Ago . . .

Thursday, Jan. 20, 1955—

Walter Harper, who had operated Harper Sales & Service since 1926, announced that Summer G. Oesterle had purchased a partnership in the firm which was one of the oldest Pontiac dealerships in the state.

Private Donald J. Umstead completed basic infantry training at Fort Leonard Wood, Mo., with the Sixth Armored Division and was attending quartermaster school at Fort Lee, Va.

Kenneth Runciman was elected a board member at the fourth annual session of the Michigan State Landscape Gardener's Conference. Ted Letz of Saginaw was named president to succeed Ernest Durant of Grand Rapids.

The Rev. Elbert M. Moffatt, Ph.D., of Columbia S. C., for 34 years a missionary of the Methodist Church in India, who had recently returned on furlough to the United States was a guest speaker at the Missionary Conference in the social center of the First Methodist church.

The Congregational church was going forward with plans for a two-story annex, 32 x 60 feet, to be constructed on the north side of the church. The addition would provide space for a Sunday school.

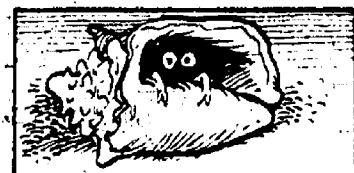

The hermit crab's home is an empty sea snail shell. When the crab grows too big for the shell, it hunts for a larger one.

Consumers, Announcing Record Electric Use, Makes Pitch for Midland

Consumers Power, announcing a fifth consecutive year of record electric use, said Michigan will face a serious shortage in the early 1990s without the addition of significant new generating capacity.

Officials said the utility's operating reserve margin has declined to about 9 percent, from 28 percent, and highlights the need for state approval of the contract with the Midland and other cogeneration projects.

Consumers reported 1988 sales were 29.3 billion kilowatt hours, up 3.2 percent over 1987, an increase that was the highest in percentage terms since 1976. It was the record peak demand of 5,869 megawatts on Aug. 17, during Michigan's long heatwave, that dropped the utility's reserve margin to 9 percent.

Saying the pattern of sustained growth is clearly established, Consumers Chair William T. McCormick, Jr., said, "Electricity demand is a key barometer of economic health and it is no coincidence that Michigan's employment is at record levels at the same time customer demand for electricity is soaring."

Dan Bishop, spokesman for the company, said the report shows "a clear need for the Midland cogeneration project and other cogeneration projects."

The Public Service Commission is expected to rule by the end of the month on the proposed contract between Consumers and its Midland subsidiary and legislative leaders have indicated they would press for legislation to approve a contract if the PSC delays much longer.

The PSC has also asked for a staff report on a bidding process for electric supplies.

Consumers' last major new plant opened in 1980.

Blanchard, Democratic Governor, Sought Uniform Election Rules

A proposed federal law establishing a uniform closing time for polls in Presidential elections was announced recently by Governor James J. Blanchard and the Democratic Governors Association he chairs.

The governors said such a law would work to ensure voters in states in Western time zones are not "disen-

franchised" by projections of early returns in the East.

Most polls close at 8 p.m., and the major networks very quickly after that reported that their exit polls showed Vice-President George Bush would win enough electoral votes to capture the presidency.

The Democratic governors, who will urge the National Governors' Association to support the proposal, said a uniform closing time would be the simplest and most practical way to guarantee every voter the opportunity to cast a ballot before a winner is projected.

Blanchard said the proposal is neither partisan nor regional.

The proposal, similar to legislation approved by the House in each of the last two sessions, would require polls close at 9 p.m. in the Eastern time zone, 8 p.m. in the Central and 7 p.m. in Mountain and Pacific zones, with daylight savings extended two weeks in the Pacific to make it correspond with Mountain time.

Alaska and Hawaii times are one and two hours, respectively, behind Pacific time.

"Modern technology . . . threatens to dilute and diminish the votes of half our nation. Any impediment to that precious vote, or anything that diminishes the value of that vote, chips away at the strength of our democracy," Blanchard said.

State Tax Expenditures

Top \$9.2 Billion

Management and Budget Director Shelby Solomon and State Treasurer Robert Bowman jointly released the Tax Expenditure Appendix to the 1987-88 fiscal year executive budget showing that total tax expenditures for the fiscal year are estimated at \$9.2 billion, compared to \$8.9 billion for fiscal 1986-87.

They noted tax expenditures exceed the state general fund/general purpose budget by \$2.7 billion.

The 1987-88 tax expenditures included \$2.8 billion for local property taxes, \$2.8 billion for individual income taxes, \$1 billion for sales and use taxes, \$1 billion for the single business tax and \$500 million for the intangibles tax.

Upon issuing the report, Bowman said officials are not advocating either the elimination or the expansion of tax expenditures, but the information is important to policy makers who must monitor and review the structure of the state tax system.

Solomon noted tax expenditures equaled 60 percent of the amount of revenue collected in major taxes showing the reduction to the tax base as a result of credits, exemptions, deductions and preferential rates.

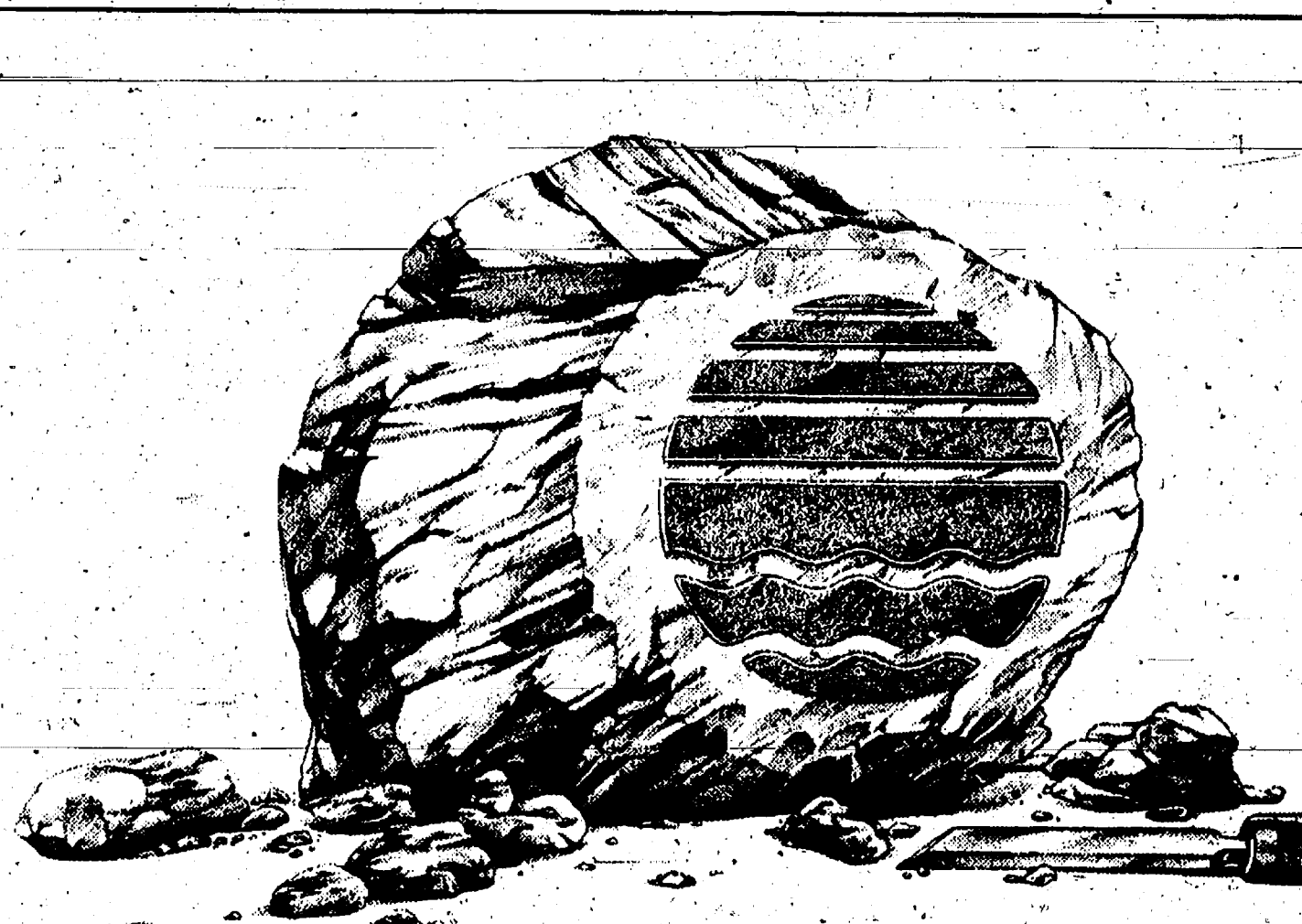
Standard Classified Ads
get quick results!

We're so solid in the towns we serve that most folks take us for granite

The only time banks seem to make headlines these days is when they do something wrong or unusual or both. That's why you don't hear a lot about Great Lakes Bancorp — even though we're part of your community.

We simply go about doing what we do best. Providing a solid financial foundation for the people who live and work in the towns we serve. No bells. No whistles. Just steady performance.

That's the main reason we've become one of the strongest savings banks in the Midwest, with 63 branches serving Michigan and Indiana. A bank that has

prospered since 1890 despite recessions, depressions and fickle stock markets. A bank that has doubled its assets to more than \$3 billion, in the last six years alone.

So whether you take us for granite or for granted, you can count on us to be here tomorrow.

And that's practically carved in stone.



FOR MORE INFORMATION, CALL 800-342-5453 OR YOUR NEAREST GREAT LAKES OFFICE.
63 OFFICES STRONG IN MICHIGAN AND INDIANA.

Chelsea:
1135 S. Main; 475-1341

Ann Arbor:
Corporate Headquarters
One Great Lakes Plaza, 769-8300

Dexter:
8081 Main St., 426-3913



The Tradition
Continues—

Serving
Chelsea Since
1853—

PRE-ARRANGED ACCOUNTS
MONUMENTS-MARKERS

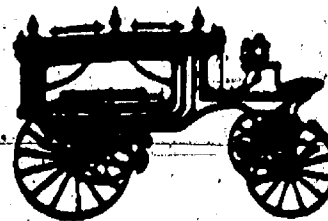

Staffan-Mitchell

* FUNERAL HOME

124 PARK ST., CHELSEA

1-313-475-1444

Member By Invitation—NSM



JOHN W. MITCHELL
Director



Mr. and Mrs. Michael Kropf Koepp-Kropf Vows Exchanged

Suzanne Marie Koepp, formerly of Belle Plaine, Minn., and Michael Kropf, formerly of Chelsea, were married Saturday, Nov. 19 at Clairemont Lutheran church in San Diego, Calif. Pastor Eugene Holtz officiated. Parents of the bride are Marlys and El Roy Koepp of Belle Plaine, Minn. The bridegroom's parents are Linda and Larry Kropf of Chelsea.

Maid of honor was Sandra Schmidt, sister of the bride. Best man was Steve Kropf, brother of the bridegroom.

Bridesmaids and groomsmen were members of the couples' families and special friends. They included Sharon Heath (sister of the bridegroom) escorted by Jeff Arends, Annette Schmidt escorted by Gary Thornton, Annette Otto escorted by Tom Mackall, and Sandi Wolpert escorted by Gary Chwala.

Ringbearers were Greg and Jeff Schmidt, nephews of the bride.

Ushers were Wayne Schmidt (brother-in-law) and Brad Heath (brother-in-law).

A reception, dinner and dance were held at Paradise Bay in San Diego. Following the couples' honeymoon in Maui, Hawaii, the newlyweds will make their home in Rancho Bernardo, Calif.

The bride and bridegroom both work for General Dynamics in San Diego. The bride works as a financial analyst and is a 1985 graduate of Northern Arizona University. The bridegroom works as an engineering program manager and is a 1985 graduate of Michigan Technical University.

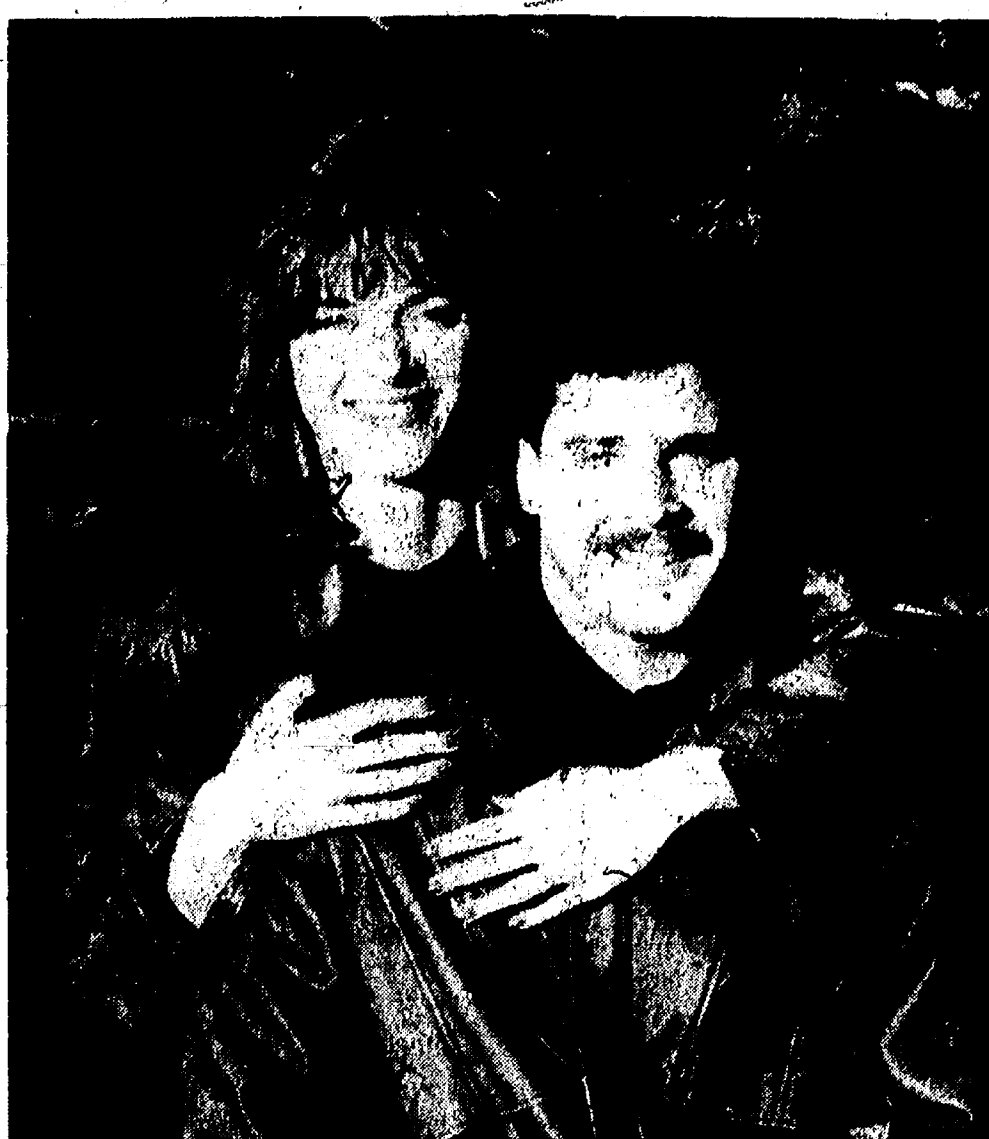

PATRICK-YOUNG: Mr. and Mrs. Jack Patrick of Chelsea have announced the engagement of their daughter, Julie, to Patrick J. Young, son of Mr. and Mrs. Delmar Young of Dexter. The future bride is a 1983 graduate of Chelsea High school and a 1984 graduate of Preston's Beauty Academy. She is a hairstylist at Encore Studio in Ann Arbor. The future bridegroom is a 1982 graduate of Dexter High school and is part owner of Dexter Cabinet Works. An Oct. 7 wedding is planned.

Extension Group Members Study Household Hazards

Lima Center Extension Group met at 10:30 a.m. Wednesday, Jan. 11, at the home of Donna Bradbury. Norma Seyfried served as co-hostess.

A check list study of each member and the hazardous household chemicals used in each room of their homes was rather shocking. After bringing the widespread use of hazardous chemicals to our attention, Margaret Sias and Jane Schairer continued the lesson by explaining how we can reduce the amount of household hazardous waste we throw out and suggested the possible alternatives to use instead of these hazardous household products.

After a delicious "Like Christmas Again Luncheon," a business meeting was called by the chairperson, Margaret Sias, to make study plans for future months.

Feb. 8, 10:30 a.m., at the home of Bertha Molsinger, Heart Healthy Desserts will be tasted. Recipes and materials used will be explained by Janet McCalla. Mary Ann Burgess will serve as co-hostess.

CAROL'S CUTS

40 CHESTNUT

Monday, Wednesday
and Friday
475-7094

By Appointment Only
9:00 a.m.-3:00 p.m.

Woman's Club Hears of Options in Financial Planning

Members of the Woman's Club of Chelsea gathered Jan. 10 at the McKune Memorial Library to hear Richard Myerson of Trustcorp Bank present a very informative talk on "Financial and Investment Planning."

His presentation told of all the various savings and investment plans available such as pass book, savings, U.S. Treasury Notes, bills, and bonds, Government municipal bonds, corporate bonds, stocks (both preferred and common), real estate and life insurance. He detailed an account of each plan, pointing out both the risks and guarantees involved.

Myerson also stressed the importance of setting up a definite savings and investment plan with the aid of a reputable financial consultant.

Hostesses for the evening were Linda Cole and Ginny Johnson.

The next meeting of the Woman's Club will be in the form of a Valentine tea on Feb. 14 for residents of the Methodist Home.

Anyone desiring more information on the club and its activities or becoming a member may call Shirley Smith at 475-7591.

Lioness of the Year Award Presented To Betty Severn

Chelsea Lioness-listened to a very moving account of Pat Johnston's work with the group, Olive Branch, and with the homeless in Chicago at their Jan. 9 meeting.

Betty Severn was presented with the District Lioness of the Year Award by local Lion deputy district governor Dave Prohaska. She is always available to help out, whether it's organizing food for Special Olympics or Spaulding for Children, selling circus tickets, helping with the senior prom or hosting meetings. Fellow Lionesses were very happy to see her receive this award.

Vivian Michelson brought Geneva Bolton as a guest. Refreshments were served by JoAnn Richardson and Louise Likavec.

The Feb. 13 Lioness meeting will be held at the TrustCorp Bank at 7:30 p.m. Doug Spade, a Lion from Adrian, will tell the group about the Leader Dog for the Blind program and introduce them to his own leader dog.

The Chelsea Lioness will celebrate their ninth year anniversary in March with a dinner at the Chelsea Community Hospital.

RUBBER STAMP INK

- Roll-On Applicators
- Bottles
- Various Colors
- Special Purpose Inks
- Numbering Machine Ink

JES-KEY

(517) 263-1322

4106 N. ADRIAN HWY.
ADRIAN, MICH. 49221



Wisk Away Cleaning Service

by
uniformed, trained
professionals

Call Wisk Away Cleaning
Service today for your
free estimate.

761-1100

A Bonded & Insured Company
Window Washing

"One of life's affordable luxuries"



ZAPPONE-KERNS: Shirley Thompson of Watertown, Conn., and Anthony Zappone of Bristol, Conn., have announced the engagement of their daughter, Cynthia Ann Zappone, to Daniel Robert Kerns, son of Mr. and Mrs. Karl Kerns of Chelsea. Miss Zappone graduated from Wykeham Rise High school in Washington, Conn., and attends Boston College in Boston, Mass., pursuing a degree in philosophy. Mr. Kerns graduated from the American School of the Hague in The Hague, The Netherlands and from Rochester Institute of Technology in Rochester, N. Y. with a bachelor's degree in computer science. Mr. Kerns is a Ph.D. student in computer sciences at the University of Washington, Seattle, Wash.

THE VILLAGE SHOPPE

(Old Sylvan Hotel Building)

114 N. Main, Suite 5, Chelsea 475-6933

We have JAN HAGARA
Figurines and Ornaments
BARLOW Engravings
BROWN BAG Cooking Molds

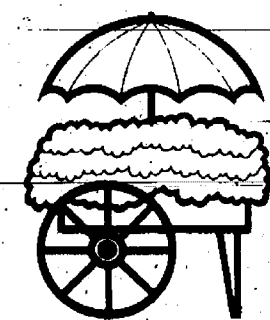

YOUR DOWNTOWN FULL SERVICE FLORIST

THIS WEEK'S SPECIAL:

**FRESH FLOWERS
Mini-Carnation Bouquet \$4.95**

475-3040

Sylvan Building
114 N. Main
Chelsea, MI

Hours:
Mon.-Fri.
9-5
Sat. 9-4

**10%
OFF**



**10%
OFF**

Redeem this coupon and get 10% off
any purchase now through 1/31/89

KENNEDY-BELL-VOGEL CUSTOM DRAPERIES & BATH SHOP

**January Colorful "White Sale"
SAVE 20% ON ALL FABRICS**

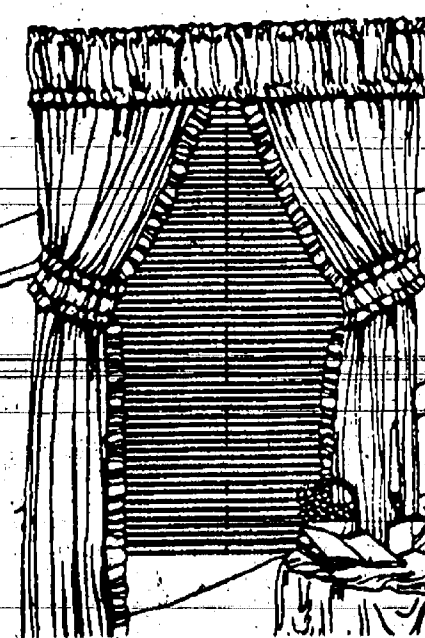

Select any fabric
in stock or
special order

Sale prices on:

- LOUVER DRAPE
- VERTICALS
- KIRSCH BLINDS
- VEROSOL PLEATED
- SHADES

JACUZZI SPAS DEMO SALE!

**SAVE 30% on Royal Classic
Towels and Rugs by Regal and Newmark**

**KENNEDY-BELL
VOGEL
DRAPERIES
AND BATH SHOP**

"A Name Synonymous with
Quality Since 1926"
Mon.-Fri. 9:30-5:30
Saturday 'til 4 P.M.

475-7707

114 N. Main
Chelsea

LJ Custom Decorating

426-2186

We can assist you to achieve a beautiful look for your home.

Linda S. Wyss 15 Years Experience
Interior Decorator

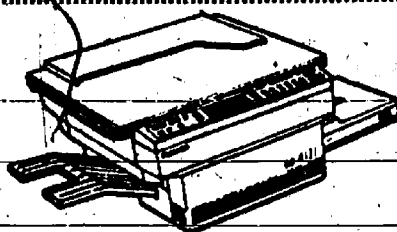

COPYING SERVICE

VOLUME PRICES

Copies Done While You Wait

**TYPEWRITER
REPAIR
SERVICE**

Reductions and Enlargements
Copies on Colored Paper
Letter Size, Legal Size Copies
as Large as 11x17
2-Sided Copies

Made-To-Order Rubber Stamps

Chelsea Office Supply

118 S. Main
Mon.-Fri. 9:30-5:30

Ph. 475-3539 or 475-3542
Sat. 9:30-4:00

Don't Miss Our Great

JANUARY CLEARANCE

SALE!

**MERCHANDISE UP TO
75% Off**

Take an additional 10% OFF our
already 1/2 OFF Christmas Items

*New markdowns DAILY!

*Clearance Prices you won't believe!

**\$ Bargains . . . \$ Bargains . . . \$ Bargains
at**

Dayspring Gifts

116 S. Main, Chelsea
Ph. 475-7501



AMERICAN
EXPRESS

January Hours:

Mon.-Thurs. 8:30-5:30
Fri. 8:30-8:30
Sat. 8:30-5:30



WHERE TWO OLD HOUSES used to stand was only a pile of rubble last week. The village purchased the two old homes next to Poma's Pizza on Park St. and demolished them, partially with the help of prison workers. The lot

will be cleared and graded and used temporarily for additional downtown parking. Eventually the village wants to build a new office complex on the site.

Your Love - A Promise of Forever

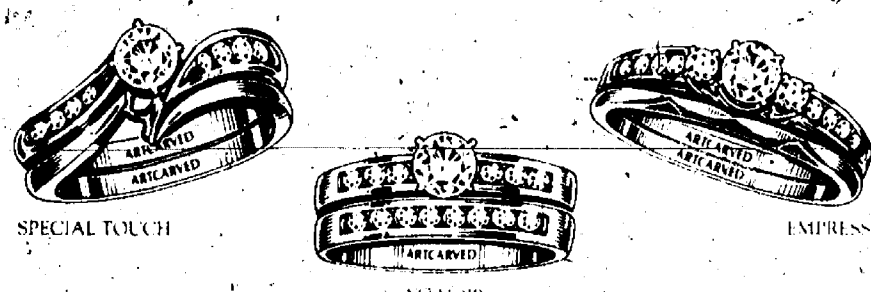

The moment needs to be unforgettable and an ArtCarved diamond engagement ring will create the perfect memory. Let us show you our extensive selection of ArtCarved engagement rings. Each showcasing a brilliant diamond selected for its beauty, fire, color, and quality. She deserves it!

ARTCARVED

IS 2 MONTHS' SALARY TOO MUCH TO SPEND FOR SOMETHING THAT LASTS FOREVER?

WINANS JEWELRY

**EAR PIERCING
FREE** with purchase of piercing earrings. Parental consent required under 18.
WINANS JEWELRY

Chelsea - Dexter Dance Arts Academy

Phone 769-0745
or 483-5574



offering classes
in
**Creative Movement,
Ballet, Tap
and Jazz**
Ages 2 1/2 - Adult

DIRECTOR: SUSAN BUCK

Masters in Dance from Indiana University, former principal dancer of the Texas Ballet, extensive experience in professional dance in the teaching of dance to all ages.

Registration:

Saturday, January 21, 1989

Chelsea Rebekah Hall, S. Main, Chelsea
Between 2:00 and 5:00 p.m.

There will be a performance at the end of the semester.

For Further Information Contact
Susan Buck at
769-0745, or 483-5574

Weight Reduction Classes Offered at Chelsea Hospital

Chelsea Community Hospital is offering a series of 12 weight reduction classes beginning Jan. 24 and 27.

Topics covered during the class series include: low calorie cooking tips; exercise and weight reduction; shopping tips; eating out on a low calorie diet; and information on fat diets.

Particular emphasis will be given to assessing behavior modification techniques helpful to each person's weight reduction program.

The course will be taught by a registered dietitian.

Each registrant will receive a personalized diet; knowledge in using behavioral techniques useful in controlling weight; increased knowledge in nutritional aspects of weight reduction and normal nutrition.

Classes will be held at Chelsea Community Hospital, 775 S. Main St., Chelsea, beginning Tuesday, Jan. 24 at 5:30 p.m. and Friday, Jan. 27, at 1:30 p.m. Members of the Catherine McAuley HMO will be reimbursed 50% of cost upon successful completion.

Phone Chelsea Community Hospital, 475-3935 to register for the classes.

Follow-Up Weight Control Classes Offered

Chelsea Community Hospital is offering follow-up weight control classes beginning Friday, Jan. 27, from 2:45 p.m. to 3:15 p.m. Course contents include a weigh-in, group support, and discussion about various aspects of weight control.

Anyone who has completed the CCH weight reduction program 12-week series, or anyone who has seen a registered dietitian for weight control as an inpatient is eligible to attend.

Phone 475-3935 to register for this class series.

Local Students To Compete in Geography Bee

National Geographic Society is sponsoring a "geography bee" for students in grades 4-8.

A local round will be held at Faith Lutheran school, 9575 North Territorial Rd., Dexter this Friday, Jan. 20.

The winner of the Faith Lutheran bee will advance to the next level of competition, a written examination.

Each school winner has the potential to win the national championship and the first prize of a \$25,000 college scholarship at the finals May 18-19 in Washington, D.C.

SENIOR MENU & ACTIVITIES

Weeks of Jan. 18-Jan. 25

Wednesday, Jan. 18-

9:30 a.m.-Cards.

LUNCH-Breaded fish filets, hash browns, red cabbage tossed salad, roll and butter, pineapple tidbits, milk.

1:00 p.m.-Fitness.

1:00 p.m.-Bowling.

Thursday, Jan. 19-

9:30 a.m.-Cards.

9:30 a.m.-Newsletter.

LUNCH-Baked ham, scalloped potatoes, European blend vegetables, muffin and butter, peaches, milk.

1:00 p.m.-Kitchen Band.

2:40 p.m.-Square dance.

Friday, Jan. 20-

9:30 a.m.-Cards and needlework.

10:30 a.m.-Progressive euchre tournament.

LUNCH-Green pepper steak with rice, cauliflower vinaigrette salad, whole wheat bread and butter, lemon meringue pie, milk.

4:00 p.m.-Kiwanis tax service.

6:00 p.m.-Pot-luck.

Saturday, Jan. 21-

6:00 p.m.-Travelogue and pot-luck.

7:00 p.m.-Card party.

Monday, Jan. 23-

9:30 a.m.-Cards and needlework.

9:30 a.m.-China painting.

LUNCH-Spaghetti and meatsauce, green beans, tossed salad, whole wheat bread and butter, pears, milk.

1:00 p.m.-Bingo.

Tuesday, Jan. 24-

9:30 a.m.-Cards and needlework.

9:30 a.m.-Art class.

LUNCH-Roast pork, gravy, mashed sweet potatoes, mixed vegetables, roll and butter, citrus fruit cup, milk.

1:00 p.m.-Euchre.

Wednesday, Jan. 25-

9:30 a.m.-Cards.

10:00 a.m.-Blood pressure.

LUNCH-Beef stew with vegetables, mixed green salad, French bread and butter, tapioca with raisins, milk.

1:00 p.m.-Fitness.

1:00 p.m.-Bowling.

4:00 p.m.-Kiwanis tax alternate day.

A & W Restaurant Recognized By Dairy Association

Chelsea A & W Restaurant has recently joined a special group of Michigan food service establishments. According to Michelle Pickering, spokesperson for the American Dairy Association of Michigan, Chelsea A & W Restaurant has been selected to receive the ADAM Award, a presentation given to Michigan restaurants serving only real dairy products to their customers, such as milk, butter, cream, sour cream, half & half, yogurt and ice cream.

"The commitment of Chelsea A & W Restaurant is important to area diners and to Michigan's dairy industry," comments Pickering. "Customers have a right to expect real dairy products at their table, and they can trust that to happen when they see the ADAM Award plaque."

Recipients of the ADAM Award also display the American Dairy Association's REAL Seal, a trademark designating dairy products that are not imitation and contain no artificial ingredients.

Timothy L. Reed On Navy Duty In Mediterranean

Marine Lance Cpl. Timothy L. Reed, son of Terry L. and Diane M. Reed, of 765 Taylor St., Chelsea, recently departed for a six-month deployment to the Mediterranean Sea while serving with 24th Marine Expeditionary Unit, Camp Lejeune, N.C.

During his deployment Reed will visit such ports as Rota and Palma, Spain; Haifa, Israel; Tangier, Morocco; and Marseille, France.

A 1984 graduate of Chelsea High school, he joined the Marine Corps in May 1988.

WASHTENAW

CARPETS

310 N. Main St., Chelsea
Clocktower Building Suite 270
475-3090 475-7869

Names you know and trust:

PHILADELPHIA • SALEM • GALAXY • ALADDIN
WORLD • MOHAWK • MILES • MASLAND • EVANS BLACK
WINTEROP • AND MORE
HARDWOOD FLOORING • LINOLEUM
HARTCO • BRUCE • MANNINGTON • TARKETT

Showroom Open
Monday-Saturday, 9 a.m.-5 p.m. and by appointment

Tell Them You Read It
In The Standard!



UPTOWN ANTIQUES AND LITTLEWARES

in the
Old Sylvan Hotel
Antiques • Interior Accessories
A comfortable mix of surprise and timeless familiarity.

114 N. Main St., Chelsea, MI
(313) 475-6940

Mon.-Sat. 10-5
Mari Daniels Lenore Matloff

What Are the Odd Fellows?

A Fraternal Organization that . . .

- Helps others!
- Believes in God and Country
- Enjoys FRIENDSHIPS
LOVE and TRUTH
- We enjoy Fellowship

We would enjoy the fellowship of all MEN and WOMEN who would like to know more about us on

Friday, Jan. 20, 1989

at the Masonic Temple
3250 Broad St., Dexter
at 6:30 p.m.

for a BEEF STEW DINNER

Officers of different branches of the order will be there to answer your questions.

Further Information
Call (313) 426-3869

ARE YOU A MEMBER OF A.A.R.P.?

We have special insurance
rates for A.A.R.P. members.

**CHELSEA
INSURANCE**
526 N. Main St., Chelsea



DON PECK
call

475-2323
or 1-800-292-0361

Your local connection
J & M OIL CO.
 Serving Farm • Home • Industry
 PROMPT, DEPENDABLE SERVICE
Quality Unocal "76" Products
CALL US TODAY • 475-8042
 107 Hayes St. Now Open Friday 9 a.m.-1 p.m. Chelsea
 • Gasoline • Diesel • Heating Oil • Kerosene • Lubricants

CHELSEA HEARING AID CENTRE
 134 W. Middle Street Suite A 475-9109
 Middle Square
 (the bldg. with the red pillars)
 Mon.-Fri., 9:30 to 3:00
 Sat. 8:30 to 12
Better hearing doesn't have to show. Call today for your appointment.
TELEX 28 Custom In-the-Ear
 Hearing Aids
 The Inconspicuous Helper
 Customized to your ear shape and hearing requirements
 A MULTI-LINE DEALER

New Friends Come Together at The Retirement Home in the Village
 Chelsea United Methodist Home
 805 W. Middle Street
 Chelsea, Michigan 48118
 All new apartments on the campus of the Chelsea United Methodist Retirement Home will be available for occupancy, Summer of 1990.
 For a full-color folder of information about residency in the new apartments, call: (313) 475-6951 or fill in the coupon below and mail it to:
 The Model Apartment Office
 Chelsea United Methodist Retirement Home
 134 W. Middle Street, Suite C
 Chelsea, Michigan 48118
☐ YES! Please send me the full-color folder of information about residency in the new apartments.
 NAME _____
 Street _____
 City/State _____
 Phone Number () _____

"Teen Depression and Suicide"
 Lecture and Discussion
 Speaker: Jay Callahan, M.S.W.,
 Associate Director,
 McAuley Mental Health Services,
 Catherine McAuley Health Center
 Location: Chelsea High School Media Center
 Date: Thursday, January 19, 1989 - 7:30 p.m.
 Co-sponsored by Chelsea Community Hospital
 and Chelsea High School PTT.

Chelsea Area Chamber Of Commerce

BUSINESS AFTER HOURS
 5 - 7 PM Wednesday, January 25
WOLVERINE FOOD & SPIRITS
FREE REFRESHMENTS
 A chance to meet, mix and mingle with other Chamber members, and prospective members, to exchange ideas and make new business contacts.
 RSVP 475-1145



DOROTHEA PIELEMEIER of Chelsea has had a scholarship fund set up in her name at World Peace University in Eugene, Ore. The initial installment is \$1,000. The university is headed by Dr. Richard Schneider, the first director of Spaulding for Children. Pielemeier was also one of the original organizers of Spaulding.

Dorothea Pielemeier Wins Award from World Peace U.

A scholarship fund in the name of Chelsea resident Dorothea Pielemeier has been set up at World Peace University in Eugene, Ore. The fund was established to recognize her as the annual winner of the Planetary Citizen Humanitarian Award given by the university. The university, founded in 1980, is headed by former Chelsea resident Dr. Richard Schneider. The organization is an international education and telecommunications group that promotes world peace, the protection and preservation of the ecology, social justice, and food sufficiency.

According to Schneider, Pielemeier was honored for her faithful, generous and dedicated support of the World Peace University and for her unceasing and unconditional prayers and

support for "her fellow planetary travelers." Pielemeier has supported Schneider's work for 35 years.

Pielemeier was a founding member of Spaulding for Children, the Chelsea-headquartered national adoption agency for hard to place children. Schneider was its first director. She has also been a devoted member of the St. Paul United Church of Christ, has cared for the needy, less fortunate, and has made it possible for many young people and adults to attend church camp through the years.

The Rev. Erwin Koch of St. Paul United Church of Christ presented the award to Pielemeier last Sunday during church service. He was assisted by Diane Reed and Lloyd Schneider, sister and brother of Richard Schneider.

VFW Auxiliary Notes

The January meeting of the Ladies Auxiliary to Veterans of Foreign Wars Post No. 4076 was held Monday, Jan. 9 with 10 members and one guest, Pat Jankowski, junior vice-president of the Department of Michigan from Garden City being present.

Hospital chairman Lucy Platt reported on reduction of medical services being made to veterans and their families, depending on the categories they are placed in. She also stated volunteers for community care are badly needed, and reported on the gifts and party presented to the Veterans on 7 East at the VA Hospital for their Christmas. As cancer chairman Mrs. Platt reported on nutrition and cancer prevention. Legislative chairman stated this auxiliary group should write our senators, Riegle and Levin, and congressman Pursell, regarding veterans cuts and changes.

Twenty-five dollars was allowed for the cancer auction fund-raising to be held at the Department's Mid-Winter conference, Jan. 27-29, in Muskegon. At this time the national president, Mona Longley, will be making her official visit to Michigan.

A testimonial dinner-dance will be held in honor of Department of Michigan president Audrey Dillin on March 11, in Grand Rapids.

The group decided to join the Post in placing black ribbons on corners of deceased commanders' and auxiliary past presidents' pictures hanging on the walls of the VFW Post Hall.

Mrs. Packard requested news items be turned in by Jan. 25 to be published by Feb. 5.

The pot-luck supper planned for (Continued on page six)

Kiwanians Will Help Seniors With Michigan Tax Forms

Chelsea senior citizens can once again get free preparation of their 1988 Michigan Property Tax and Home Heating Credit returns through a program sponsored by the Kiwanis Club of Chelsea.

The club will not help prepare any other tax forms. To make an appointment for Jan. 25 contact the Senior Citizens Center.

Kiwanis members will be at the Senior Citizens Center at North Elementary school on Friday, Jan. 20 from 4-6 p.m.

Anyone who cannot attend Jan. 20 can make an appointment for Wednesday, Jan. 25 from 4-6 p.m. An appointment is not necessary for Jan. 20.

Those who want to take advantage of the service should bring a copy of their 1987 Michigan Property Tax and Home Heating Credit returns.

Continued developments for the disabled in the computer and electronics fields are creating opportunities for engineers, computer programmers and others involved in developing and testing equipment for disabled persons. According to "Opportunity 2000," a new publication by the U.S. Labor Department, several companies in these industries have already assigned employees with disabilities to develop and test specialized products for use in the workplace.

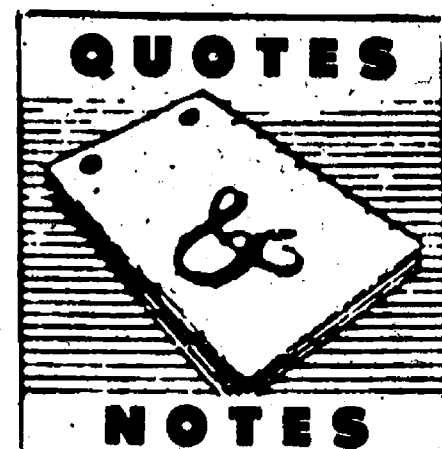

DONALD A. COLE, Director

"A great part of courage is having done the thing before..."
 —Ralph Waldo Emerson

It is quite natural to be somewhat timid when moving into a situation which involves unknown dangers. It has been said that only fools know no fear, probably because they cannot imagine the hazards they risk.

The unknown dangers that we dread usually turn out to be much worse than reality. The courageous man is able to overcome his fears. It's easier when experience tells him exactly what and where the hazards are.

Our chapel provides privacy and seclusion for the bereaved family during the funeral ceremony. We can also conduct services from any church or chapel you may prefer.

COLE-BURGHARDT FUNERAL CHAPEL

Your Chelsea Funeral Home with the "HOME" Like Atmosphere
 214 EAST MIDDLE ST. PHONE 475-1551

WINTER Clearance

1/2 OFF

All Children's Winter Clothes
 Snow Pants, Coats, Sweaters, Fleece Sets, etc.

1/2 OFF

All Men's Winter Jackets

1/2 OFF

All Women's Co-Ordinates

Plus:

Save more on Sweaters,
 Carhartt, Flannel Shirts, Pajamas,
 Knit Tops, etc.

DANCER'S

CHELSEA — STOCKBRIDGE

COMMUNITY CALENDAR

Monday—

Lima Township Board meets the first Monday of each month at 8 p.m., Lima Township Hall. advx14tf

Chelsea Recreation Council 7:30 p.m., fourth Monday of the month, Village Council chambers. 35tf

Chelsea Kiwanis Club meets every Monday, 6:30 p.m. at Chelsea Community Hospital.

Chelsea School Board meets the first and third Mondays of each month, 8 p.m., in the Board Room.

Chelsea Lioness, second Monday of each month at the Meeting Room in the Trustcorp Bank on M-52, Chelsea, at 7:30 p.m. Call 475-1791 for information.

Parents Anonymous Group, Chelsea, a self-help group for abusive or potentially abusive parents, Mondays, 7-9 p.m. Call 475-9176 for information.

Waterloo Area Historical Society Board of Directors meets the third Monday of each month 7:30 p.m., at Waterloo Farm Museum. For more information call Nancy Kaufman, 475-3692.

VFW Ladies Auxiliary, second Monday of each month, 7:30 p.m. at 105 N. Main St., Chelsea.

Chelsea Area Historical Society meets the second Monday of every month, 7:30 p.m., at the Chelsea Depot. New members welcome. Ph. 475-7047 for further information.

Tuesday—

Sylvan Township Board regular meetings, first Tuesday of each month, 7 p.m. Sylvan Township Hall, 112 W. Middle St. advtf

American Business Women's Association 6:30 p.m. at the Chelsea Hospital fourth Tuesday of each month. Call 475-2041 for information.

Olive Lodge 156 F&AM, Chelsea. Regular meeting, first Tuesday of each month.

Lima Township Planning Commission, third Tuesday of each month, 8 p.m., Lima Township Hall. advx30tf

Chelsea Village Council, first and third Tuesdays of each month, 7:30 p.m. advtf

Lions Club, first and third Tuesday of every month, 6:45 p.m., at Chelsea Community Hospital. Ph. 475-7324 or write P.O. Box 121, Chelsea.

Chelsea Rod and Gun Club regular meeting, second Tuesday of each month at the clubhouse, Lingane Rd. 49tf

Rotary Club, Tuesday noon, Woodlands Room, Chelsea Community Hospital. For more information call Dr. Frederik van Reesema, 475-3925, or Mark Cwiek, 475-3913.

Downtown Development Authority, third Tuesday of each month, 8 a.m., in the Village Council Chambers. 7tf

Chelsea Chamber of Commerce Board of Directors meetings, second Tuesday, each month, noon, Chelsea Community Hospital, private dining room.

Chelsea Rebekah Lodge No. 130 meets the first and third Tuesday of each month, at 7:30 p.m.

Chelsea Communications Club, fourth Tuesday of each month, 8 p.m., Chelsea Lanes basement meeting room.

Huron Oaks, Parent Support Group, based on the steps of Al Anon, for parents with chemically dependent adolescents whether or not they are in treatment; 8-9 p.m. Tuesday, cafeteria of Huron Oaks Chemical Dependency Treatment Facility, 5301 E. Huron River Dr. (in the same complex as St. Joseph Mercy Hospital). For more information, call Kathy Bishop, 572-4302.

Chelsea Child Study Club regular meeting Tuesday, Jan. 24 at 8 p.m., at the home of Gale Johnson. Gloria Mitchell will speak to the group on "Antique Hats and Accessories."

Wednesday—

OES Past Matrons dinner and meeting at Senior Citizens site, North school, second Wednesday every month at 11:45 a.m. Ph. 475-1141 for reservations by Monday preceding meeting. 33-2

Friends of McKune Memorial Library meet the first Wednesday of every month, 7:30 p.m., at McKune Library. New members welcome.

VFW Post 4076 meeting second Wednesday of month, 7:30 p.m. VFW Hall, 105 N. Main.

Pittsfield Union Grange, No. 882, meets the second Wednesday of each month, 8 p.m. at Pittsfield Grange Hall, 3337 Ann Arbor-Saline Rd., Ann Arbor. 31tf

Chelsea Athletic Boosters, third Wednesday of each month in the teachers lounge at Chelsea High school, 7 p.m. Everyone is welcome.

Toastmasters International, first and third Wednesdays at 12 noon in Woodland Room B at Chelsea Community Hospital. For information call Jim Birchler, 475-3913, or Brian Roe, 475-1311.

OES Past Matrons dinner and meeting at Senior Citizens Site, North school, second Wednesday every month at 11:45 a.m. Reservation by Monday, preceding meeting. Ph. 475-1779 or 475-1141. 8tf

Fraternal Order of Eagles, Ladies Auxiliary No. 2154 meet second, fourth Wednesday of each month, 7 p.m., 7530 Jackson Rd.

Thursday—

Chelsea Rod and Gun Club Auxiliary regular meeting, second Thursday of each month, 7:30, clubhouse, Lingane Rd.

Chelsea Area Players Board meeting second Thursday of each month, 7:30 p.m., at Citizens Trust meeting room. For more information call 475-2829.

American Legion Post No. 31. General meeting the first Thursday of each month at the post home, Cavanaugh Lake.

New Beginning, Grief Group first and third Thursday each month, 7:30-9 p.m., Family Practice Center, 775 S. Main St., Chelsea.

Knights of Columbus Women's Auxiliary, second Thursday of each month, 8 p.m. at K. of C. Hall, 20750 Old US-12.

Substance Abuse Lecture Series: Meetings: 7:15 p.m. every Thursday; Chelsea Community Hospital, Dining Room. Series is open to the public to provide awareness and education regarding various aspects of alcoholism or other chemical dependence abuse.

Chelsea High School P. T. T. (Parents Teachers Together) third Thursday of every month in Board of Education Room.

Children's Story Hour every Thursday, at McKune Memorial Library, 10 to 10:45 a.m. Children 3 to 5 are welcome. Crafts and storybooks featured. Parents will be asked to volunteer from time to time. Holidays and bad weather conditions will follow Chelsea schools schedule.

Friday—

Senior Citizens meet third Friday of every month for pot-luck dinner, games and cards, 6 p.m. at Senior Citizen Activities Center at North School.

Misc. Notices—

Parent to Parent Program: in home, friendly, visiting support system for families with children. Call 475-3305.

Parents Without Partners, support group for single parents: Youth activities, social events, discussion groups. For membership information, call recording at 973-1933.

Home Meals Service, Chelsea. Meals served daily to elderly or disabled. Cost per meal, \$2.25 for those able to pay. Interested parties call Ann Feeney, 475-1493, or Mary Erskine, 475-2821.

Chelsea Social Service, 475-1581, 2nd floor of Village Offices. Thursdays, 10 to 4, or if an emergency need at other times, call Linda at 475-7405 or Jackie at 475-1925.

FIA Community Center, open Mon-Fri. for free services: food, clothing and financial assistance.

Alcoholics Anonymous group, every Tuesday, 12 noon, 2nd floor, 104 E. Middle St., Chelsea. A. A. Alonon meets every Saturday at 7 p.m., 2nd floor, 104 E. Middle St., Chelsea.

Gregory Man Completes Navy Recruit Training

Navy Fireman Michael L. Collier, son of Mr. and Mrs. E. L. Collier of 21231 Kaiser Rd., Gregory, recently deployed to the Mediterranean aboard the amphibious assault ship USS Guadalcanal, homeported in Norfolk, Va.

During the six-month deployment Collier will visit such ports as Toulon, France; Lisbon, Portugal; Haifa, Israel; Palma, Mallorca; Rota, Spain and Genova, Italy.

A 1986 graduate of Stockbridge High school, he joined the Navy in August 1987.

La Leche League Offers Guidance in Parenting Skills

There are not many support groups for parenting in our society, and La Leche League represents a philosophy of nurturing and loving guidance which carries through to all aspects of parenting.

A member of the local La Leche League Group tells what she experienced at her first meeting: "At the first La Leche League meeting I attended, I was nervous about becoming a new mother, and unsure about nursing my baby. I really knew very little about breastfeeding—I just wanted to try."

"I really never took time to put together my philosophy of mothering. But I began to gain perspective on the importance of my job of raising another human being, setting my priorities and goals, and gathering the knowledge to become the mother I wanted to be. La Leche League helped me with all of this."

And another member says: "Through La Leche League I've gained access to information and ideas that I knew I would not have had the time to seek out for myself. Their love and support is a gift for which our young family will always be grateful."

La Leche League International has become known as the world's foremost authority on breastfeeding, and is now more than 30 years old. What is not always evident is the scope of the organization. The League has information on meeting the needs of both the child and the family. Prenatal care, childbirth, the psychological aspects of breastfeeding, child care, loving discipline, nutrition for the whole family, helping build a child's self-esteem, sibling rivalry and educational opportunities are just a few of the topics addressed by this organization.

The information available, along with the support provided to mothers, make this a group that mother and baby can benefit from a long time after breastfeeding—know how has been acquired.

La Leche League meetings are held in homes by a trained and accredited leader who volunteers her time. La Leche League publishes information on breastfeeding and parenting; leaders provide phone counseling. La Leche League has the latest research information on breastfeeding and since 1974, physicians have been able to obtain continuing medical education credits by attending LLLI's Physicians' seminars on breastfeeding.

It is widely recognized today that breastfeeding is the best way to feed a baby. However, there is more to breastfeeding than nutrition. Many mothers speak of the special bonding that breastfeeding allows them to have with their babies.

Approximately 80 percent of women begin to breastfeed in the hospital, but many quit sooner than they would like or do not enjoy the experience. The fact is that with the correct information, almost any mother can successfully nurse her baby. Even mothers who work away from home can breastfeed their babies and enjoy this special closeness.

La Leche League of Manchester serves this area and will hold its next meeting on Jan. 24, at 7:30 p.m. The meeting will be held at 105 E. Duncan, Manchester. For further details, call (313) 428-8831.

VFW Auxiliary Notes

(Continued from page five)

Jan. 14 was to be postponed to Jan. 21 with the approval of the Post in order to have a larger attendance due to other commitments by auxiliary members.

The Sixth District will be convening on Feb. 5, at Brighton with reservations to be turned in to Lois Speer by Feb. 1.

A letter was received and read to the assembly from Ron and Patty Short, former Chelsea residents now residing in Arizona, where they are members of the VFW and Auxiliary.

The next auxiliary meeting will be Feb. 13 in the VFW Hall.

The University of Michigan Transportation Research Institute regularly conducts observed safety-belt-use surveys throughout the state. According to its most recent study conducted in May of 1988, 45.1% of drivers and front-seat passengers wear their safety belts, continuing a two-year-long trend that followed passage of Michigan's mandatory safety-belt law. Over 48,000 injuries have been prevented because of Michigan's safety-belt-use laws.

**TIRED? LONELY?
NEED HEALING, PEACE,
SALVATION, DELIVERANCE,
LOVE, JOY?**

**IT'S TIME
FOR JESUS**

FIRST ASSEMBLY OF GOD

14900 OLD US-12 E.
CHELSEA 475-2615
Sunday School 9:45 a.m.
Worship 10:45 a.m., 6:00 p.m. Wed. 7:00 p.m.

Pastor: Edward Long

Baby!
Look at him now!

Happy 50th
Love, Val,
Laura and Barb



FINALLY
18
Happy Birthday
JAMIE
JANUARY 21st
Love,
DAD and PATTI

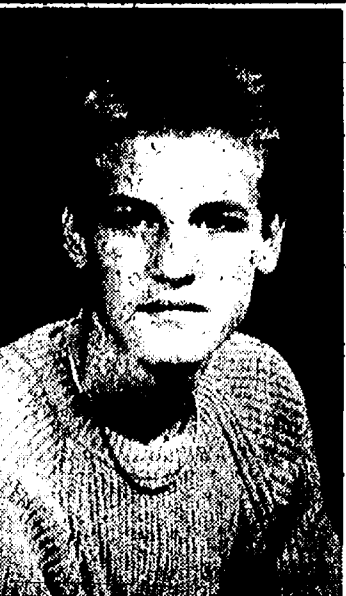

Cheryl Hasset

Lordy, Lordy . . .
Look Whos
40!
January 20th.



DEXTER COMMUNITY PLAYERS
PRESENT

DIAL FOR MURDER
by Frederick Knott

TICKETS ON SALE AT WAGGONER REAL ESTATE . . . DIAL 426-0387.

DESSERT THEATRE!
PERFORMANCE!
FEBRUARY 10, 11, 17, 18
8:00 pm Admission \$10
WVLE MIDDLE SCHOOL AUDITORIUM, DEXTER

FEBRUARY 12 MATINEE 2:00 pm
Adult \$7
Admission: Sr./Student . . \$5
(65+, 18+ under)

DESSERT THEATRE seating at tables of 8 on a first-come basis.
MATINEE seating is general admission.

MAKE CHECKS PAYABLE TO: Dexter Community Players
PO Box 221
Dexter, MI 48130

NAME _____
ADDRESS _____
CITY/STATE/ZIP _____
WORK PHONE _____ HOME PHONE _____

QTY	PERFORMANCE	EACH	LOT
	FRI FEB 10 8:00 PM	10.00	
	SAT FEB 11 8:00 PM	10.00	
	FRI FEB 17 8:00 PM	10.00	
	SAT FEB 18 8:00 PM	10.00	
	SUN FEB 12 2:00 PM ADULT	7.00	
	SUN FEB 12 2:00 PM SR/STUDENT	5.00	
TOTAL CHECK ENCLOSED			

Please Mail by January 27th

ADAM AWARD
Chelsea, we thought you should know . . .

A&W
RESTAURANTS
1555 S. Main St. Chelsea

has just joined a select group of Michigan restaurants to receive the 1988 ADAM Award for serving only REAL dairy products

ADA
OF MICHIGAN
AMERICAN DAIRY ASSOCIATION OF MICHIGAN
21693 Jolly Road, Okemos, Michigan 48864

SUBSCRIPTION ORDER FORM

for

The Chelsea Standard

BY MAIL DELIVERY elsewhere in
United States . . . \$15.50

In Michigan \$12.50

Name _____

Address _____

City _____ State _____ Zip _____

If you are not presently a subscriber, receiving your Standard by mail, clip and send with payment in advance to
THE CHELSEA STANDARD, 300 N. MAIN, CHELSEA 48118



SOUTH SCHOOL CHILDREN recognized Martin Luther King, Jr. Day on Monday with the theme "Reach Out and Touch Somebody." The children created paper people holding hands and stuck them to the hallway ceiling. The goal was to make enough paper people to circle the school in the hallway. Some of the children were, from left, Jessica Inwood, David Klink, Matt Schuh, Vincent Scheffler, Leslie Castleberry, Sarah Martin, Shelly Cameron, Patrick Murphy, Katie Taylor, and Brenda Newman.



"REACH OUT AND TOUCH SOMEONE," was the theme of the day Monday at South Elementary school where children had a variety of activities in observance of Dr. Martin Luther King, Jr. Day. Above, the children held hands and walked the corridors of the school singing the theme song.



Diana Lynn Cooley
Sales Associate



Telephone: (313) 426-5577
Home: 475-5818
3170 Baker Road
Dexter, Michigan 48130

SPEAR & ASSOCIATES
REALTORS INC.

Letters to the Editor

Dear Editor:

It was with much trepidation that I read the Jan. 4 article titled "Deer Continue Assault Against Area Drivers." I shudder at the thought that at this very moment tens of thousands of deer are plotting a mass of terrorist suicide attacks upon our vehicles.

This can be a gruesome business. We all know that prying a big buck off the grill of your Blazer can ruin designer footwear.

There have been other animal conspiracies too. If it wasn't for President Carter's skillful use of a canoe paddle against the attack of the killer rabbit, the history of this country and the peanut industry would have been forever changed.

There are those who say that the rabbit acted alone; I say no way.
William G. Smith.

Tell Them
You Read It
in
THE STANDARD

MILLER'S TRANSPORTATION
personalized
for YOUR needs!
Call 426-4126

- TO THE AIRPORT
- TO THE DOCTOR'S
- TO GO SHOPPING

1988 FORD RANGER BLOW-OUT!



SAVE BIG! Nearly a dozen Rangers must be sold!

1988 FORD RANGER
SUPERCAB 4x2
WAS \$12,034
DISCOUNT \$2,465
NOW \$9,569*

1989 TAURUS LX
LOADED
SAVE \$2,200

1988 TAURUS LX
Equip. Pkg. 207A
WAS \$17,394
DISCOUNT \$2,747
NOW \$14,597*

1989 THUNDERBIRD
ALL NEW
SAVE \$1,040

1988 FORD F-Series Pick Up
CUSTOMIZED
SAVE \$3,000

1989 PROBE GT
SAVE \$1,000

1989 MERCURY Cougar
ALL NEW
SAVE

"We appreciate A, B, X & Z plans.
We're here to serve you better."

PALMER
Michigan's Oldest Ford Dealer



Open Mon.-Thurs. 'til 9, Sat. 'til 1 p.m. • SERVICE OPEN SATURDAY, TOO.
CHELSEA Just minutes away. I-94 to M-42 North 1 1/2 miles downtown 475-1301

*Plus taxes, title, license, destination and optional equipment. Rebates to dealer.

HICKORY CHAIR

Winter Sale

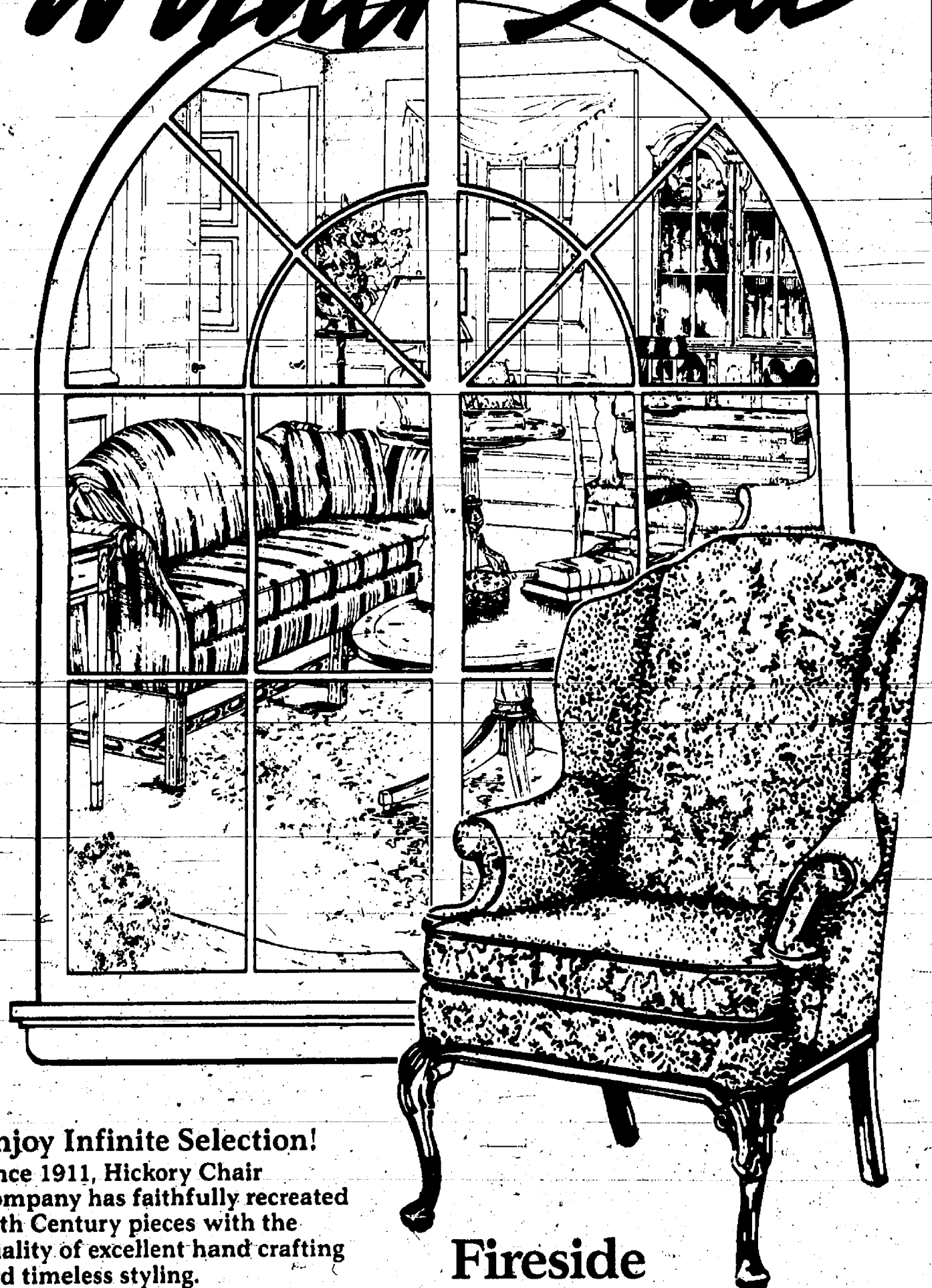

Enjoy Infinite Selection!
Since 1911, Hickory Chair Company has faithfully recreated 18th Century pieces with the quality of excellent hand crafting and timeless styling.
Now choose any frame style and any fabric from our awe-inspiring selection and save during our Great American Home Sale! Come in soon!

Heirloom Quality
At Affordable Prices

Phone or come in for a copy of Merkel's Hickory Chair Sale brochure. You'll find great savings on living room, dining room, bedroom furnishings in the formal traditional manner. Also on sale, the informal solid cherry American digest collection.

Fireside Companion
Wing Chair Reg. \$1,439
\$799



The Shirley Plantation, 18th Century, Virginia's "Unchanged Plantation" occupied today by the 19th generation of its original owners a source of inspiration for our designs.

Merkel

HOME FURNISHINGS • CHELSEA

Phone 475-8621 or 1-800-482-3650
USE YOUR VISA OR MASTERCARD
OPEN MONDAY AND THURSDAY UNTIL 8:30

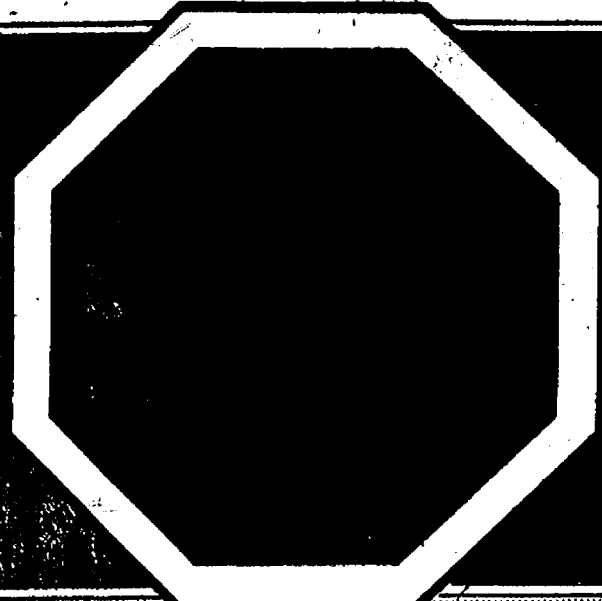

20 Celebrities in stock

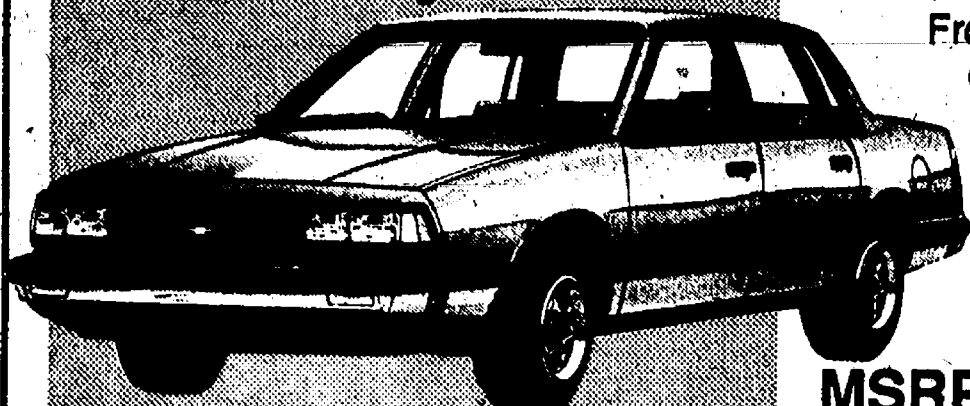

Factory Rebates
\$10004-cyl.
\$6006-cyl.
Just add tax & plates.

New '89 Full Size pickup

V-6, 5-speed with 15 factory options.
Stock No. 505

NOW \$9969

MSRP.....\$11,300
SAVE.....\$1333

Just add tax & Plates

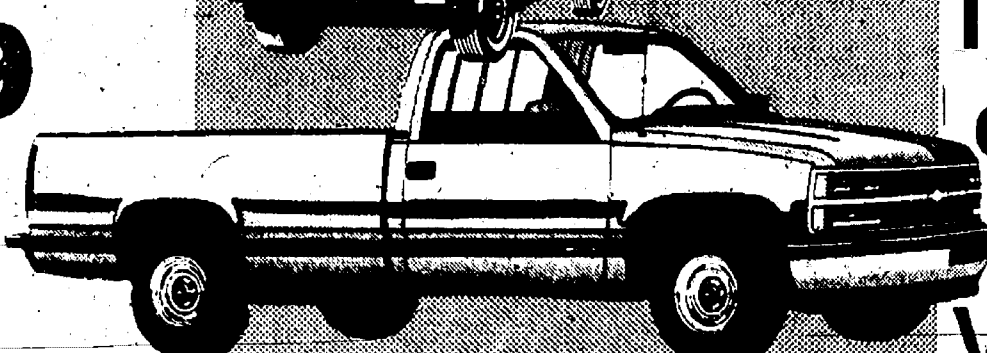

MSRP.....\$7,908
Rampy Disc.\$7,667
Factory Rebate..\$300

Just add tax & plates.

\$500 Factory Rebate on all S-10's

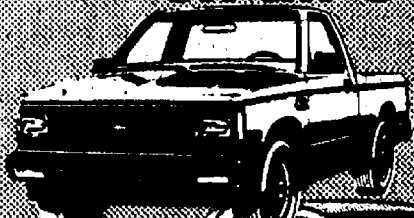

Over 80 '89's in stock

New CAMARO Sport Coupe

Auto., power steering, cassette, factory air. Not stripped.

NOW \$10,998

MSRP.....\$13,086
RAMPY DISC..\$2,088

Just add tax & Plates

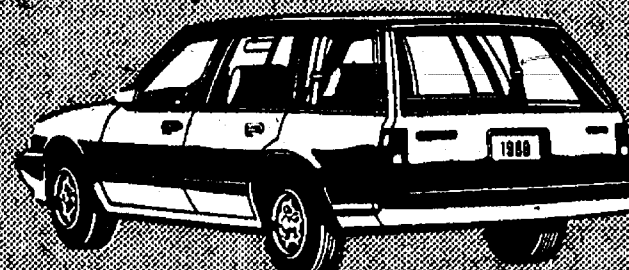
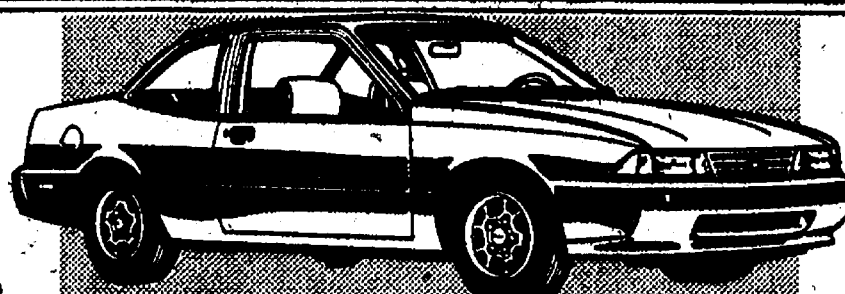

\$99 Under Factory Invoice Total on '88 Stanza, Pathfinder, Vans & 300 ZX*

Camaro 350 Irocs on the way!

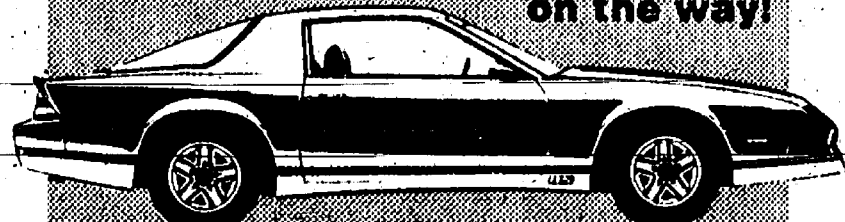

5 Corvettes available

300 ZX 2+2

Auto., electronics, leather, black.
Stock No. 1298

MSRP.....\$26,246
Sale Price.....\$22,237
SAVE.....\$4,009

Plus tax & Plates

'89 MAXIMA

8 in stock.

Ready for immediate delivery.

HURRY!

STARTING AT...\$17,259

Plus tax & Plates

New GEO Sprint 4 - dr.

Best gas mileage, plus factory air.
Stock No. 887

NOW \$7195

MSRP.....\$8124
RAMPY DISC....\$7595
Factory Rebate...\$400

Just add tax & Plates
40 Geo's in stock

\$400 Rebates on Corsicas

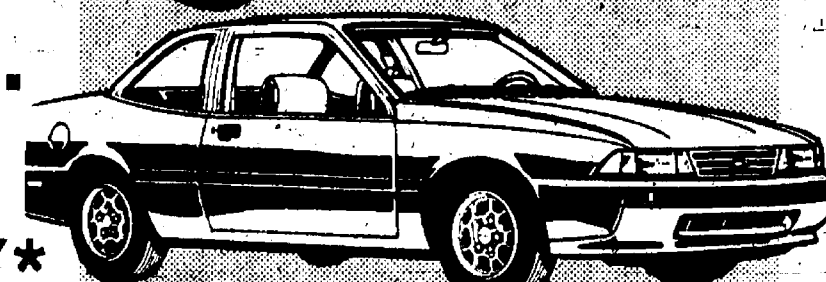
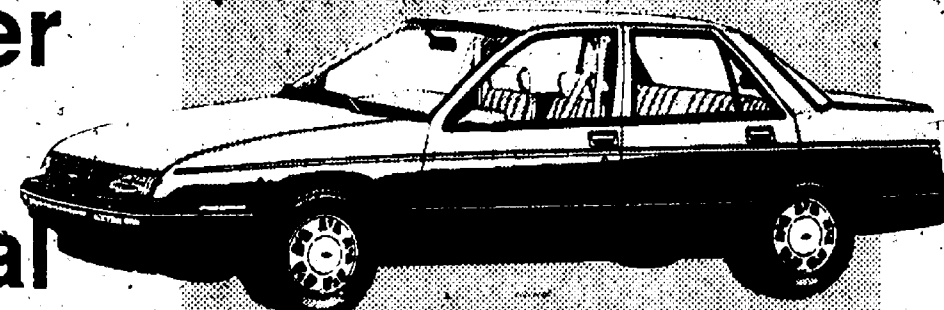

Cavalier Z-24-10 in stock

New '89 S-10 EL

5-speed, 1,000 Lb. pay load, Chevrolet's lowest priced truck 40 in stock

NOW \$7099

MSRP.....\$7874
RAMPY DISC....\$7599
Factory Rebate...\$500

Just add tax & Plates
45 EL's in stock now!!

Over 170 Trucks in stock now!

Visit our new Indoor Truck Showroom

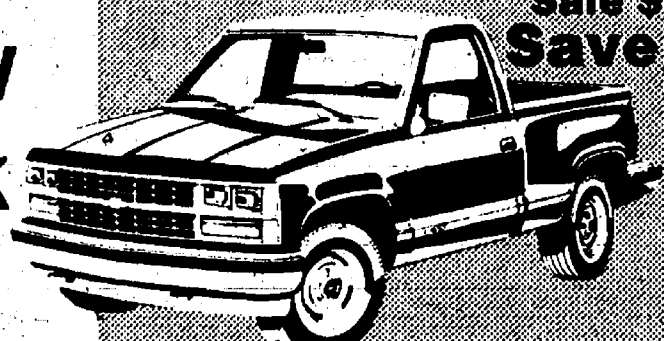
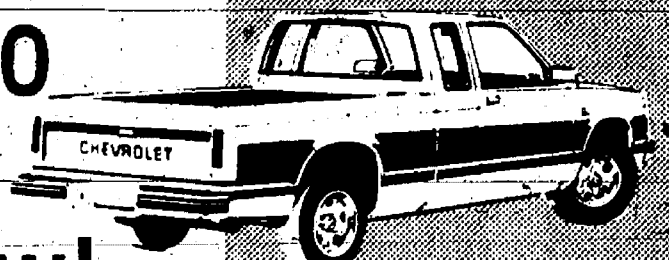

'88 King Cab 2 wheel Dr.
Stock #1278
Auto., air
MSRP \$11,374
Sale \$10,455
Save \$919

'88 Sentra E 4-dr.
5-speed, air
Selling price \$8,906
4 at this price

Just add tax & plates.



'89 X240 SX.
Choose from 9 in stock.
Price starts at \$12,259

Plus tax & Plate

'88 Nissan Van

Stock No. 1344.
5 speed, dual air,

MSRP.....\$15,049
SALE PRICE.....\$13,382
SAVE.....\$1,667

Plus tax & Plates

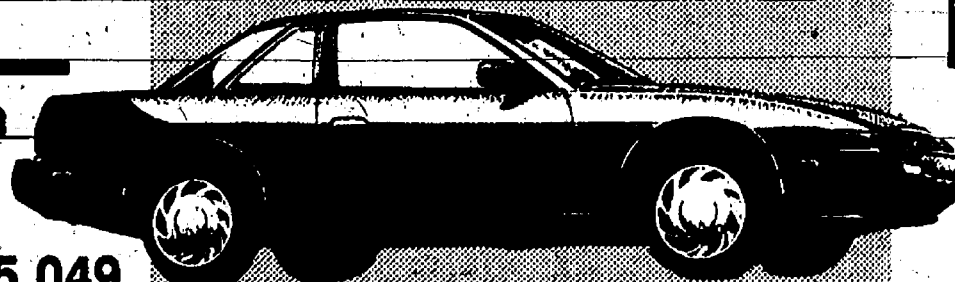

No Payments 'till March

Rampy Chevrolet Appreciates GM Employees

All Rampy Prices Include Destination, Prep and Full Tank of Gas

Extended - First Time Buyers Program

If you have no credit, bring in your drivers license & pay stub.
You could drive away in a brand new Nissan!

HOURS
MONDAY & THURSDAY
TIL 9 PM
TUES., WED., & FRI.
9 AM-6 PM
SATURDAY 9 AM-4 PM
3515 JACKSON RD.
AT WAGNER
ANN ARBOR
• 863-3321

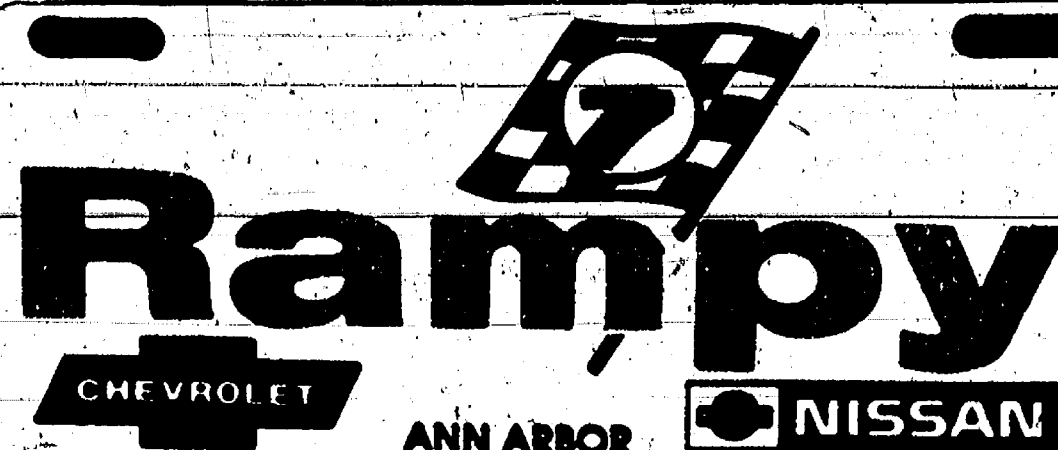

The Best of Both Worlds... Chevrolet & Nissan All under one roof!

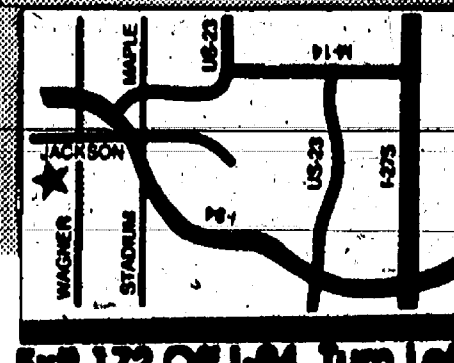

Chelsea American Legion

W I N T E R C A R N I V A L

**Fri., Sat.
&
Sun.,
Feb.
3-4-5**

**at the
Post Home
1700 Ridge Rd.
Cavanaugh
Lake**

- ★ **Fishing Derby**
Saturday & Sunday
- ★ **Euchre Tourney**
Friday, 7:30 p.m.
- ★ **Monte Carlo Night**
Saturday, 8:00 p.m.
- ★ **Free Concert**
Sunday, 2 to 5 p.m.

High School Changes Grade Point System

Due to changes in the computer program, grade point averages at Chelsea High school will now be figured on a traditional 4.0-scale rather than the 11.0 scale of the past. The change will show up on report cards for the first semester.

According to principal John Williams, the new system will put CHS more in step with the rest of the academic world.

"In the past, our counselors have had to convert our grade points to a 4.0 system for college applications anyway," Williams said.

"The 11.0 scale has also created some difficulties for students transferring into the district and when our students transfer to other districts around the state and country."

However, one of the advantages of the 11.0 point system is the ability to differentiate between a plus grade and a minus grade, Williams said.

"In many schools a grade of 'B' is worth 3.0 points whether it is a B-plus

or B-minus or a straight B," Williams said.

"After consultation with the guidance office, our new system will be based upon the 4.0 for a straight A, but we will differentiate between pluses and minuses."

The following is a list of points for each grade:

A+/A	4.0
A-	3.7
B+	3.3
B	3.0
B-	2.7
C+	2.3
C	2.0
C-	1.7
D+	1.3
D	1.0
D-	0.7
F	0

Each report card will also show the grade point average for a student's high school career. Past records have been updated to reflect the new system.

Music Boosters Plan Dinner-Dance Jan. 28

Chelsea Music Boosters, at their executive board meeting held Friday, Jan. 11, announced final plans for their annual fund-raiser.

President Judy Moisan outlined plans for the program. The Music Boosters will sponsor a dinner/dance entitled "The Snow Ball." The dance will be held Saturday, Jan. 28, at 6:30 p.m. at the Chelsea High school cafeteria. The dinner show will be provided by the Chelsea High Jazz Band, Contemporaries, Silhouettes, and the Junior High Quartet. The orchestra will provide chamber music throughout dinner.

President Moisan, also announced that the dancing music will be provided by the Saline Big Band.

Tickets are available at the Tower Mart and the Country Rose or from any music director, and executive

board members, and the Community Ed. Dept. Further information or questions please call Judy Moisan at 475-9359.

The Chelsea Music Boosters' purpose is to promote friendly, social activities for the students, parents and the community. The Boosters work hard to provide funds for scholarships for the students and to provide financial support to the music program.

Drivers and passengers who violate Michigan's safety-belt-use law are subject to a \$25 fine. The state's safety-belt use-law is a secondary offense, which means that unbelted occupants can be ticketed only after the vehicle in which they are riding has been stopped by police for another offense.

**NEED A
BREAK?**

**Take AMTRAK
To Chicago**

From \$112 per person

Including round trip rail fare, 2 nights
hotel and breakfast. Depart any day.

Call

ACCENT ON TRAVEL

102 N. Main, Chelsea Ph. 475-8639

*Select a
Certificate of
Deposit not only
for the high
interest rate, but
for its safety...
FDIC insured
protection.*

The newspapers are filled with offers of higher than average interest earnings. However, sending one's life-savings to a financial center that is unfamiliar is just not the best move or safest investment you can make.

Trust the bankers at home. We'll still be here day after tomorrow and offering good interest on CDs! If you feel interest rates will continue to rise, then go a short term certificate for now. If you've survived several highs and lows in the CD market, you may be more comfortable locking-in a longer term CD at the best rate offered right now.

Take your chances with CD interest rates, but not the safety of your investment.

*Stop in and let's
talk savings, today!*

**CSB CHELSEA
STATE
BANK**

Member F.D.I.C.
Branch Office 1010 S. Main Phone 475-1355 Main Office 305 S. Main

A penalty is charged for early withdrawal of time funds.

The Chelsea Standard

Section 2

Chelsea, Michigan, Wednesday, January 18, 1989

Pages 9-20



AVIATION—Around the World on One Tank of Gas, was the subject of a talk by Dave McKinnon to Enrichment Triad students and South and North Elementary schools on Friday and Monday. McKinnon talked about that feat. Above, Adam Morse and Rachel Weirauch, South school third graders, lie down in a simulated Voyager cockpit. The original crew was in that position non-stop for more than nine days.

Chelsea Community Hospital Names Two New Directors

Chelsea Community Hospital Board of Trustees has two newly elected members beginning January, 1989.

Rosanne C. Bloomer and John P. Hansen, Ph.D., were elected at the November meeting.

Bloomer is employed by Farm Credit Services of Southeastern Michigan as a manager in the commercial agricultural lending office. She is a graduate of Michigan State University and has taken post-graduate courses in the College of Agriculture and Natural Resources. She has been a member of a number of organizations and committees including the Washtenaw County Planning Commission Advisory Committee. Bloomer and her husband, Tom, reside in Ann Arbor.

Hansen is the superintendent of Dexter Community Schools. Previously he was the principal for Dexter High school. He is a member of the Michigan Association of School Administrators and Washtenaw County Superintendent's Association. He has been a Youth for Understanding area representative and a member of the Dexter Village Council and the Dexter Lions Club. He and his wife, Sandra, reside in Dexter with their daughter, Claire.

Re-elected to the Board of Trustees

were John W. Merkel of Chelsea, and Kent P. Talcott of Manchester.

Bradbury is the newly elected secretary.

Leaving the Board of Trustees is Patricia B. Harris of Grass Lake. Harris served two consecutive three-year terms. She has assumed chairmanship of the Foundation for Community Care.

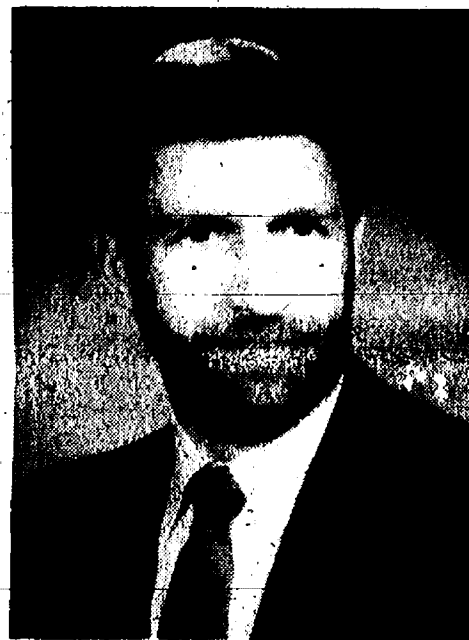

JOHN P. HANSEN, Ph.D.



ROSANNE C. BLOOMER

THE OAK FACTORY
of Ypsilanti

SOLID OAK PEDESTAL TABLES FROM \$280
122 W. Michigan Ave. • Downtown Ypsilanti

Telephone (313) 483-4520
Hours: 11 a.m.-6 p.m. 7 days a week

WINTER
Now Until Jan. 31

CLEARANCE

Women's Sweaters & Turtlenecks 20% Off
Selected Styles 15% to 40% Off
Converse Shoes 15% to 40% Off

20% Off All Women's Aerobic Wear
Women's Reg. \$42.50 Now \$29.99
Jogging Suits.....
U. of M. and MSU Sportswear.....

20% to 30% Off

CASUAL SPORTS

Mike & Kim Fouty
103 N. Main St., Chelsea Ph. 475-1700

SPORTS

Let's Go

Bulldogs!

Dog Cagers Look Tough In Loss at Tecumseh

Chelsea Bulldogs played their "best game of the season," in a 60-55 loss at Tecumseh last Friday in the only action of the week.

That was the assessment of Chelsea coach Robin Raymond, whose Bulldogs had a couple of chances to tie the game with less than two minutes to go. A fumbled pass and a bad pass turned a 51-49 deficit into a 55-49 hole. From there the Southeastern Conference leaders used the momentum and considerable fan support to cruise to the win.

"In fact, had the Bulldogs shot their normal free throw percentage, they probably would have won the game. Chelsea hit just 7-20 tries.

"We had a lot of chances, no question," Raymond said.

"They were real intent on stopping Brian Burg inside and they packed the zone. We got open for a lot of 15 to 16 foot shots, but they just didn't fall. We had a couple of nice passes that went off players' hands. But we showed ourselves that we can play with the best team in the league in their gym. We played well in a very tough situation."

It was by far the loudest gym the Bulldogs have played in all season. Raymond said that even in the team huddle the players had a hard time hearing his instructions. And the noise seemed to rattle some of the younger Bulldogs. For example, sophomore Kerry Plank, normally the team's best free throw shooter in practice, missed all five of his attempts.

The Bulldogs did not match up well with the Indians as Tecumseh was both taller and wider on the front line. In addition, Tecumseh has three good outside shooters.

However, Chelsea won the battle of the boards, 43-36, as they grabbed 20 offensive rebounds. Kerry Plank had 10, Kyle Plank, Chad Starkey, and Collins each had seven, and Burg had five.

And Tecumseh's best three-point shooter, Jeff Walters, was held to seven points. The Indians hit just two three-point goals all night.

Chelsea took an early lead as the fast break game was working well. However, the Indians quickly took command and by half-time held a 34-26 lead.

The Bulldogs scored the last seven points of the third quarter. Early in the final period Chelsea began to put pressure on the offensive boards. On one possession Chelsea had a shot and two offensive rebounds but couldn't make any of them fall. Then, at the 6:20 mark, Tecumseh ran an inbound play to perfection that resulted in a lay-up. Another jump shot fell shortly thereafter and the Indians had an eight-point lead.

After a Chelsea timeout, the

Bulldogs went on a 10-4 run as Burg scored six points. Junior Morseau hit a jumper and John Collins got a tip. That cut the deficit to 51-49.

"Everytime we made a run, Tecumseh didn't let up," Raymond said.

"They have good balance and they rotate their players. Tecumseh is a well-coached team."

Burg led all Chelsea scorers with 15 points, Collins scored 12, and Starkey had 10. Kyle and Kerry Plank each scored four points, Morseau had four, and Phil Eassa scored two.

Chelsea hosts Pinckney this Friday

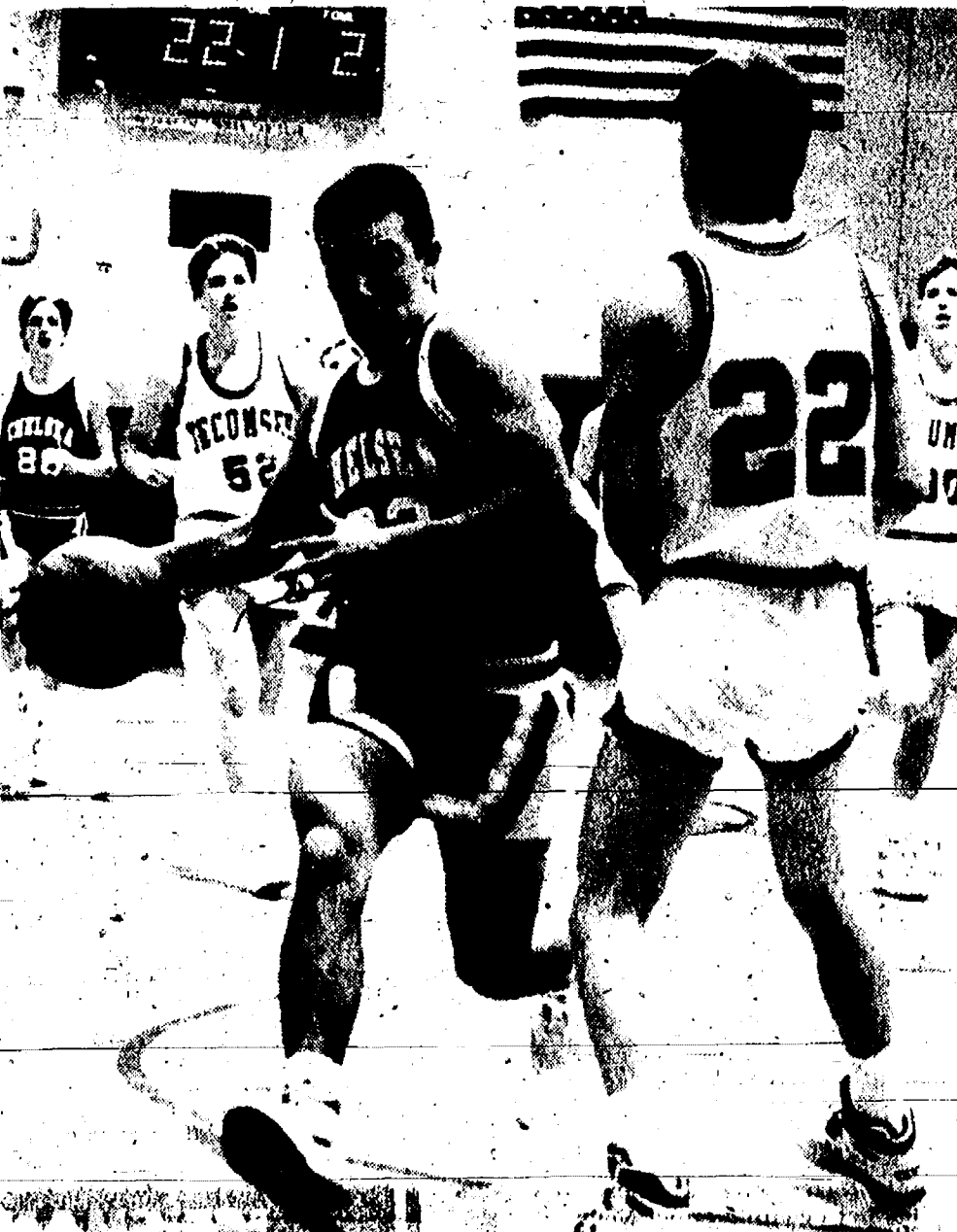

CHELSEA GUARD JUNIOR MORSEAU runs by Tecumseh's Jeff Walters for an early lay-up during last Friday's game in Tecumseh. Chelsea gave the league-leaders all they could handle. Friday night Pinckney comes to town.

JV Bulldogs Drop Game to Tecumseh

Turnovers again ambushed the Chelsea Bulldogs JV basketball team

as they lost on the road to the Tecumseh Indians last Friday, 70-54.

The Bulldogs had 29 turnovers, many due to an aggressive Tecumseh press. The Indians were able to turn many of the Bulldog mistakes into points.

"We have to get our concentration level up as a team," said Chelsea coach Jeff Dils.

"We don't seem to have the good chemistry and I'm not sure we're ready to play every night."

Chelsea never had the lead. Tecumseh led by six or eight points most of the way before pulling away in the closing minutes. The Indians held a 33-25 half-time lead.

Dils said that despite the score, Chelsea played fairly well defensively. In addition, the team shot 45 percent from the field, although they only took 44 shots due to the turnovers. Chelsea lost the rebounding war, 31-29.

"Our forwards and centers are playing fairly well," Dils said.

"But we don't have a good flow into the offense. And I think we're starting to press a little bit. We need to get our confidence back."

Chelsea fell to 2-7 on the season.

In the final game of the first half of the season. The Pirates may have the best over-all talent in the league.

The Bulldogs will be facing an even faster-paced team than themselves. Pinckney presses all over the court and likes to run on offense. They have perhaps the best player in the league in 6-3 forward Kyle Bonisteel and their bench can easily go eight or nine players deep, Raymond said.

"We are passing the ball well now," Raymond said.

"If we don't throw the ball away in the back court and can get it to the open man, we'll be all right."

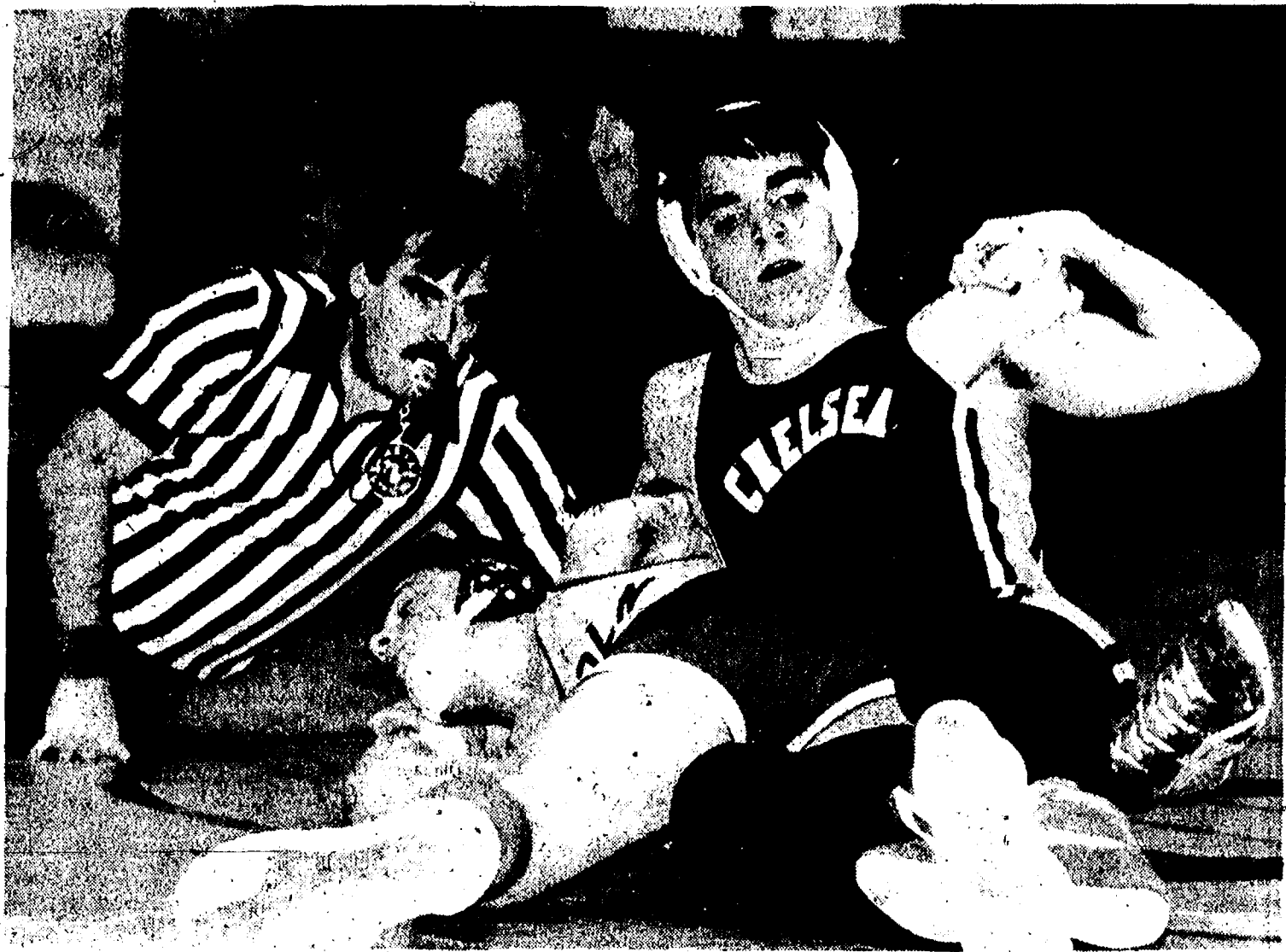

DOUG WINGROVE was one of Chelsea's most accomplished wrestlers last week as he pinned his Lincoln opponent in 1:50 and was one of three Chelsea champions at the Hillsdale Invitational last Saturday.

Bulldog Wrestlers Take Hillsdale Invitational

Chelsea Bulldogs wrestlers continued their remarkable 1988-89 season with a 54-12 win at Lincoln last Tuesday and a first-place finish in the Hillsdale Invitational on Saturday.

The Bulldogs are 14-1 in dual meets and have yet to place lower than third in an invitational meet.

"We are wrestling exceptionally well as a team," said Chelsea coach Kerry Kargel.

"The desire to win has been there and Saturday was a good indication of it. We had five over-time matches and we won every one of them. The kids are pushing themselves to win and our conditioning has really paid off for us."

In the Lincoln meet, Chelsea lost just three of 13 matches. They won the first six matches and essentially put the meet out of reach.

Freshman Carl Wickman continued his fine season with a pin of Rick Rickett in 3:40 at 103 pounds.

At 112 pounds, Eric Hanna decisively won over Kevin Day, 10-4.

Pat Taylor, at 119 pounds, had one of the quickest pins of the season as he stopped Chuck Burnett in 1:18.

At 125 pounds, Reno Nye earned a technical fall over Brian Cole, 15-0.

Co-captain Craig McCalla pinned Mike Cole at 130 pounds in 5:54.

Jim Hassett completed the string with a 10-4 decision over Chris Sakall at 135 pounds.

Adam Taylor, at 140 pounds, suffered the first Bulldog loss as he was pinned by Job Toby in 1:32.

Doug Wingrove, at 145 pounds, and Dean Sutherland, at 152 pounds, each earned pins. Wingrove whipped Jeremy Hilobuck in 1:50 and Giles Marks was pinned by Sutherland in 1:55.

Chelsea's Matt Herter, at 160 pounds, lost a 5-3 decision to Jeff Laferty, and Bulldog Pat Hassett lost to Elbert Collins at 171 pounds, 11-8.

Tim VanSchoick came back with a pin of Juan Perez, at 189 pounds, in 1:36.

Chelsea's Mike Taylor won by forfeit at heavyweight.

At Hillsdale, Chelsea had three champions and 10 place winners. Chelsea had 150.5 points, ahead of second-place Jackson County Western with 139 points. Rounding out the teams were Hillsdale 111, Jackson Lumen Christi 93, Jonesville 85.5, Carlton Airport 77.5, Marshall 76, Homer 58, Napoleon 44, Dexter 42, Hudson 38, and Pittsford 6.

Chelsea champs included Pat

Taylor at 119 pounds, Wingrove at 145 pounds, and Sutherland at 152 pounds. Each finished 3-0.

"If I had to vote for the three outstanding wrestlers of the tournament, our three champions would have gotten my votes," Kargel said.

"Pat won the medal for least amount of time wrestled, Doug won in over-time, and Dean beat a kid who was 18-0."

For three matches, Pat Taylor was on the mat for a total of 2:46 as he had three quick pins.

Chelsea had five third-place finishes. Wickman, Hanna, Jim Hassett, VanSchoick, and Mike Taylor all finished 3-1.

Reno Nye and McCalla each finished fourth.

It was a tight race to the end. Going into the finals, Chelsea led County Western 134.5-119. However, County Western had six wrestlers in the finals, compared to Chelsea's three.

Sutherland and Taylor each pinned his opponent.

**Tell Them
You Read It
in
THE STANDARD**



(517) 522-5122

ILES COLLISION

BUMPING • PAINTING • INSURANCE WORK
EXPERT COLOR MATCHING

AUTO PAINTING - \$150 up

142 W. Michigan Ave. Grass Lake, Mich. 49240

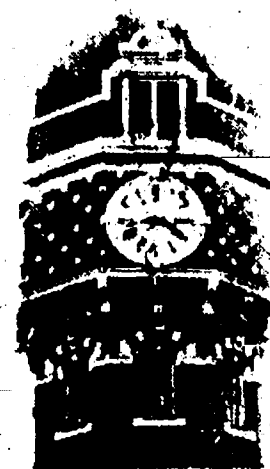

TOWER MART PARTY STORE

528 N. Main Ph. 475-9270

COUNTRY-FRESH EGGS

HOT SANDWICHES



PEPSI-COLA SPECIAL
2-LITER BOTTLE... \$1.59 plus deposit

8 1/2-liter bottles \$2.09 plus deposit

6 12-oz. cans \$2.09 plus deposit
Offer good through Jan. 31, 1989



EVERY WED., 30' SINGLES ON ALL 1/2 LITER PEPSI PRODUCTS

95¢ Coney Dogs
every Saturday!

Also, Knockwurst, Polish & Italian Sausage

**We feature only
the finest
frozen yogurts**



**Elgin
Kissed with Honey
Frozen Yogurt**

Carhartt Winter Clearance Sale

**25% off
all Carhartt's in Stock**

	Reg.	SALE
Brown Duck Bib Overall.....	\$35.99	\$27.00
Brown Duck Blanket Lined Jacket...	\$39.99	\$30.00
Hooded Sweatshirts.....	\$26.99	\$20.00

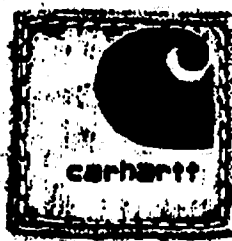

Rugged as the men who wear them.

KLEINSCHMIDT True Value HARDWARE & HOME CENTER
19870 Sharon Valley Road, Manchester, MI
313-428-8337

EUCHE TOURNAMENT

Saturday, Jan. 21, 1989

Sponsored by
Chelsea Rod & Gun Club Auxiliary

8 p.m.
•PRIZES •INTERMISSION •SET-UPS AVAILABLE

Tickets available from
Auxiliary members or at the door.
See you at the clubhouse!

BOWLING

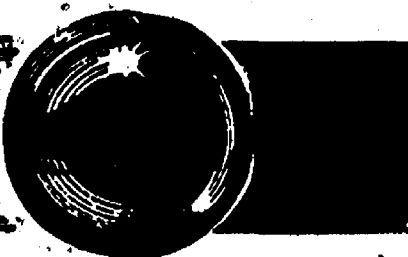

Chelsea Lanes Mixed League

Standings as of Jan. 13

	W	L
The Chestnuts	84	56
Chelsea Solips	79	61
Wild Four	73	67
Tigers	66	74
Los Amigos	61	79
Howlett Hardware	56	84
R. S. Maint. & Repair	51	89
The Lakers	46	94
Women, 425 series and over: L. Behnke, 465; A. Schnaidt, 449; J. Clemes, 451; J. Schulze, 425; J. Hafner, 468.		
Men, 475 series and over: B. Martin, 538; G. Speer, 491; F. Boyer, 488; R. Zatorski, 563; D. Kruszewski, 543.		
Women, 150 games and over: D. Richmond, 171; L. Behnke, 161, 168; M. Bredemitz, 152; J. Schumde, 163; B. Buss, 172; A. Schnaidt, 162; A. Clemes, 155, 168; J. Schulze, 167; J. Hafner, 169, 163.		
Men, 175 games and over: T. Schulze, 180; R. Schulze, 183; B. Martin, 191; F. Boyer, 189; R. Zatorski, 191, 182, 192; D. Kruszewski, 215, 180.		

Senior House League

Standings as of Jan. 18

	W	L
Hatch Stampings	17	4
Waterloo Village Market	17	4
United Supply	17	4
J & M Oil	17	4
McCalla Feeds	17	4
Martha Peck	17	4
VFW No. 4078	17	4
Affordable Chiropractic	17	4
Thompson's Pizza	17	4
Bollinger Sanitation	17	4
D. D. DeBurring	17	4
Vogel's Party Store	17	4
Smith's Service	17	4
Freeman Machine	17	4
Chelsea Lumber	17	4
Mort's Custom Shop	17	4
Steele's Heating	17	4
Bauer Builders	17	4
High series, 625 and over: D. Bycraft, 528; R. Cook, 544; A. Clouse, 535; M. Williamson, 576; R. Zatorski, 529; W. Westphal, 554; D. Amburg, 525; M. Hatch, 536; J. Beeman, 539; J. Layher, 535; R. Wurster, 527.		
High games, 200 and over: B. Begman, 206; D. Thompson, 216; F. Boyer, 218; W. Westphal, 221; D. Adams, 212; R. Kiel, 211; I. Cole, 249; J. Layher, 201.		
High series, 600 and over: I. Cole, 616.		

Tri-City Mixed League

Standings as of Jan. 13

	W	L
Gemini	12	2
Spikeman	10	4
Chelsea Telecom	10	4
Miller & Co.	10	4
Zoo's	9	5
Brian's	9	5
Wipeout	9	5
Chelsea Lanes	7	7
Cavanaugh Lake Store	7	7
Team 7	6	8
Chelsea Big Boy	5	9
3-D	5	9
Centennial Lab	5	9
Alley Ops	4	10
Hansen's Ski-Doo	4	10
Dexter Party Store	4	10
500 series: D. Gipson, 639; G. Biggs, 638.		
Women, 475 series: M. L. Westcott, 504; S. Varney, 515; M. Rust, 494.		
Women, 175 games: J. Staplin, 187; J. Ziel, 178; M. Biggs, 178; L. Gipson, 179; M. Rust, 178; S. Varney, 178.		
Men, 525 series: T. Schulze, 534; T. Wade, 561.		
Men, 200 games: G. Biggs, 208, 234; D. Gipson, 223, 203, 213.		

Junior House League

Standings as of Jan. 12

	W	L
Print Shop	21	0
Strikers	16	5
3-D Sales & Service	15	6
Chelsea Woodshed	14	7
Washtenaw Engineering	14	7
Jenex	14	7
Smith's Service	12	9
Chelsea Lanes	12	9
Little Black Excavating	12	9
Chelsea State Bank	11	10
Village Motors	11	10
Vogel's Party Store	7	14
Mark IV Lounge	6	15
V. C. Dogs	6	15
Betser Builders	5	16
Associated Drywall	5	16
K. & E. Screw Products	2	19
Ind. high games: R. Zatorski, 235; G. Greenleaf, 233; R. Guenther, 224; E. Williamson, 214; K. Sullins, 214; G. Fuller, 211.		
Ind. high series: G. Greenleaf, 587; C. Ewers, 592; B. Cook, 575; R. Zatorski, 572; K. Sullins, 570; R. Wurster, 568.		

Senior Fun Time

Standings as of Jan. 11

	W	L
Ten Pins	50	26
The Three J's	45	31
Gochanours & Jean	43 1/2	32 1/2
Harb's Harem	43 1/2	32 1/2
All Bad Luck	42 1/2	33 1/2
Bowling Splitters	38	38
The Green Ones	38	38
Two 8's & K.	37	39
Carl & Girls	37	39
Marie's Gang	37	39
Currys & Bill	33 1/2	42 1/2
Waterloo	31	45
Strikers	30	46
Go Getters	27	49
Men, high series: C. Lentz, 490; H. Norman, 498.		
Men, high games: H. Norman, 169, 191; P. Jones, 168; R. Altenberdt, 163; C. Lentz, 158, 153; Ed. Curry, 158; J. Mayr, 154; B. Ballest, 151.		
Women, high series: M. Eller, 401; C. Norman, 407; C. Norman, 401; M. Mayr, 401.		
Women, high games: L. Parsons, 160; M. Eller, 142, 159; A. Hoover, 151, 153; I. Mayr, 148; C. Norman, 144; A. Snyder, 146; G. Klink, 144; G. Creason, 141.		

Chelsea Preps League

Standings as of Jan. 14

	W	L
Alley Cate	69	29
Chelsea Strikers	64	34
Renegades	59	39
Bulldogs	51	47
The Bruisers	50	48
The Noids	44	54
Chelsea Lanes	42	56
Tigers	42	56
Lucky Strikers	37	61
Fabulous Four	32	66
Boys, games over 100: P. Lynch, 133; R. Durdap, 133; E. McCalla, 130; T. Spangler, 130; E. Knott, 124; J. Tallman, 124; J. Fletcher, 123; J. Clark, 123; R. Ludwig, 120; R. Weiner, 109; S. Jedele, 107.		
Boys, series over 300: P. Lynch, 353; J. Clark, 350; E. Knott, 339; R. Ludwig, 319; R. Weiner, 310; B. Jedele, 308.		
Girls, games over 100: K. Lentz, 144; M. Messner, 138; C. Vargo, 134; S. Steele, 133; S. Renaud, 126; H. Greenleaf, 114; C. Tidwell, 113; J. Messner, 111; T. Richardson, 102.		
Girls, series over 300: K. Lentz, 368; C. Vargo, 328; M. Messner, 335; S. Renaud, 332; S. Steele, 325.		
Boys star of the week: J. Fletcher, 86 pins over average for series.		
Girls star of the week: K. Lentz, 86 pins over average for series.		

Chelsea Suburban League

Standings as of Jan. 11

	W	L
Tower Mart	93	40
Chelsea Lanes	80	53
D. & E. Enterprises	78	55
Spikes & Cals	75	58
The Doughnut Shoppe	70	63
Chelsea Pharmacy	66	67
Betser Builders	66	67
Ann Arbor Centerless	63	70
After Hours Lock Service	61	72
Flow Boy	62	61
D. D. DeBurring	52	81
Big Boy	46	87
Games of 155 and over: D. Gross, 226; K. Correll, 153; J. Harms, 180, 178, 171; M. Biggs, 153; P. Harok, 180; G. Walkow, 182; W. Jackson, 155, 169; B. Risner, 184; L. Summers, 188, 178; S. Schulz, 164; S. Schulz, 175; S. Jackson, 182, 187; B. Bush, 157, 171; C. Miller, 162, 157; M. Stafford, 169; E. Pastor, 170; K. Ellsworth, 168; T. Saarinen, 165; K. Bauer, 177, 158; K. Powers, 174; J. Guenther, 180, 159; M. Beldyga, 166, 156; G. Williamson, 175, 170; E. Figs, 156; D. Peck, 189; D. Keizer, 172, 158; B. Harden, 158, 161; D. Clark, 155; D. Collins, 161, 158; J. Baku, 178; C. Thompson, 180; J. Hafner, 157, 178; K. Walker, 158; N. Hasbrook, 162; S. Walz, 178; S. Graber, 181; M. A. Walz, 215, 154.		
465 series and over: D. Gross, 499; J. Harms, 529; J. Jackson, 465; L. Summers, 493; S. Jackson, 521; P. Bush, 486; C. Miller, 468; K. Bauer, 477; K. Powers, 471; J. Guenther, 469; G. Williamson, 460; J. Hafner, 480; S. Walz, 470; M. A. Walz, 514.		

Chelsea Realty League

Standings as of Jan. 11

	W	L
Stud Finders	65	41
Septic Tanks	71	35
The Attic Rats	60	66
The Aces	59	67
Land Lovers	53	73
Quit Claim Five	50	76
Games over 150: R. Hummel, 184; D. Martell, 151; D. Winans, 184, 174; D. Borders, 170, 157, 167; T. Whitley, 152, 155; J. Armstrong, 158; S. Potocki, 153; E. Good, 159; S. Thurkow, 180, 157, 156; K. Greenleaf, 158; S. Steele, 169; S. Bainton, 158, 174; L. Rade, 166; J. Sias, 154; S. Hinckley, 151; L. Craddock, 158.		
Series over 460: D. Winans, 490; D. Borders, 494; T. Whitley, 458; S. Thurkow, 483; S. Bainton, 453.		

Rolling Pin League

Standings as of Jan. 18

	W	L
Beaters	44 1/2	29 1/2
Tea Cups	43	29
Happy Cookers	45	31
Kookie Cutters	40	32
Grinders	41	35
Lollipop	35 1/2	40 1/2
Blenders	34 1/2	41 1/2
Sugar Bowls	27 1/2	48 1/2
Coffee Cups	27 1/2	48 1/2
Pots	26	51
500 series: E. Winstead, 583; D. Klink, 526; J. Lindemeier, 523.		
400 series: A. Grau, 442; B. Wolfgang, 431; C. Kleiwaser, 424; B. Halst, 420; M. Hanna, 411; M. Plumb, 409; J. Staplin, 402; S. Musbach, 400; M. Nadeau, 425; J. Edick, 406; S. Blumenauer, 400; K. Strock, 401; J. Cavender, 459; I. Fouty, 446; J. Rosentretter, 410; L. Porter, 407; G. Clark, 470; P. Wurster, 453; C. Stoffer, 450; K. Weinberg, 434.		
200 games: E. Winstead, 229; G. Clark, 202.		
140 games: B. Wolfgang, 178; B. Halst, 149, 143; M. Plumb, 148; A. Grau, 172, 164; C. Kleiwaser, 165, 141; P. Harok, 148; M. Hanna, 147; E. Schulz, 147; J. Micallef, 140; E. Winstead, 178, 175; M. Nadeau, 152, 140; K. Strock, 156, 144; L. Clark, 158; J. Edick, 153; S. Blumenauer, 182; J. Rosentretter, 141; K. Fouty, 141; R. Steele, 153; J. Lindemeier, 199, 166, 158; J. Cavender, 156, 154, 140; I. Fouty, 158, 167; C. Ramsey, 147; D. Klink, 130, 175, 161; C. Stoffer, 171, 149; K. Weinberg, 177; P. Wurster, 178, 140.		

Nite Owl League

Standings as of Jan. 16

	W	L
Jiffy Mix	13	8
Rowe Ins. Team B	13	8
Chelsea Lions	12	9
Rowe Ins. The A Team	9	12
Chelsea Realty	8	13
Polly's	8	13
High games: J. Scharrer, 182; J. Packard, 182, 210; J. Nicola, 184; J. Rowe, 186, 215; G. Cox, 186; T. Edick, 188; E. Greenleaf, 180, 220; D. Thompson, 200, 250.		
High series: G. Cox, 502; E. Greenleaf, 538; J. Packard, 558; L. Rowe, 525; D. Thompson, 539.		
Triple score: O. Beeman, T. Edick.		

Junior House Ladies

Standings as of Jan. 14

	W	L
CIMC	81	52
Slender You	65	68
Klink Excavating	65	68
Bollinger Sanitation	65	68
Palmer Ford	65	68
Jim's Scrap & Iron	62	70
Cook's Grocery	62	70
Gregory Inn	58	75
Games 140 and over: K. Sweet, 147, 145; D. Haworth, 182; L. Clouse, 178, 161, 148; D. Dault, 168, 156; M. Miller, 144, 143; K. Conley, 157; A. Rowe, 155; B. Mahler, 156, 140, 174; M. Alexander, 160; M. Bredemitz, 158, 158; T. Mannor, 155, 165; A. Pearson, 155, 147, 194; D. Klink, 151, 159, 153; C. Hasenkamp, 150; G. Rank, 154; J. Seyfried, 187; M. Rita, 176, 151; L. Lonsky, 175; L. Haas, 143, 151; M. Liebeck, 144, 154, 145.		
Series over 400: K. Sweet, 411; D. Haworth, 410; L. Clouse, 488; D. Dault, 435; K. Conley, 408; B. Mahler, 472; M. Bredemitz, 449; T. Mannor, 444; A. Pearson, 496; D. Klink, 485; C. Hasenkamp, 401; J. Seyfried, 420; M. Rita, 412; J. Lonsky, 442; L. Haas, 428; M. Liebeck, 473.		

Chelsea Bantams League

Standings as of Jan. 14

	W	L
Wolverines	48	22
Krazy Knitters	43	27
The Big Foots	38	34
The Noids	36	34
Male, games over 50: V. Pitts, 92; T. Holdsworth, 86; D. Price, 73; P. Spangler, 70; K. Weiner, 69; B. Armstrong, 67.		
Male, series over 100: V. Pitts, 175; T. Holdsworth, 145; D. Price, 137; B. Armstrong, 131; P. Spangler, 121; K. Weiner, 117.		
Female, games over 50: S. Miller, 70; K. Messner, 69.		
Female, series over 100: S. Miller, 121.		
Male star of the week: V. Pitts, 39 pins over average for series.		
Female star of the week: S. Miller, 17 pins over average for series.		

BIF's Bumpers

Results of Jan. 14

High games: J. Alber, 74; E. Mester, 81; M. Sayers, 88; B. Sayers, 89.	
--	--

Chelsea Sports Calendar

Wednesday, Jan. 18—	
7-8 swimming vs. Milan	4:00 A
Thursday, Jan. 19—	
7-8 wrestling vs. Milan	4:00 H
7-8 basketball vs. Tecumseh	4:30 H
Volleyball vs. Tecumseh	7:00 A
9 basketball vs. Western	7:00 H
Friday, Jan. 20—	
Basketball vs. Pinckney	6:00 H
Saturday, Jan. 21—	
Volleyball, Clinton Inv.	9:00 A
7-8 wrestling, Hillsdale Inv.	9:00 A
Wrestling, Athens Inv.	7:00 A
Monday, Jan. 23—	
Volleyball vs. Pinckney	7:00 H
9 basketball vs. Pinckney	7:00 A
Tuesday, Jan. 24—	
Swimming vs. Dexter	7:00 H
Wrestling vs. Pinckney	6:30 A
Basketball vs. Fowlerville	6:00 A
7-8 basketball vs. Saline	4:00 A
7-8 wrestling vs. Dexter	4:00 H

Please Notify Us
In Advance of
Any Change in Address



CHELSEA'S CRAIG McALLA pinned Lincoln's Mike Cole in 5:54 as the Bulldogs went on to dominate the Rattlesplitters in Southeastern Conference action last week. He also finished fourth at Saturday's Hillsdale Invitational, a tournament won by the Bulldogs.

Girard Qualifies for State Meet; Bulldog Tankers Top Lincoln

Chelsea Bulldog swim coach Dave Jolly said his team showed marked improvement last week as they beat Ypsilanti Lincoln, 98-67, and lost to a strong Novi squad, 109-63.

Chelsea got the week off to a good start by beating Lincoln.

"After coming off a fairly successful Christmas break, the Bulldogs were ready to get back to swimming meets," Jolly said.

"There were no spectacular times in the meet but the Bulldogs simply did what they needed to win."

Garth Girard won the 200-yard and 500-yard freestyle in 1:58.11 and 5:10.87, respectively.

Brett Paddock won the 200-yard individual medley with a time of 2:16.73.

Von Acker paced Chelsea in the 50-yard freestyle, cruising to a first place time of :24.19. Dirk Colby's :26.3 was a personal best in the event and placed in fourth.

Mark Luick and Jamie Basso finished first and second in the diving and kept regional qualification hopes alive.

Brian Brock won the 100-yard backstroke with a time of 1:09.27. The final win for Chelsea was in the 400-yard freestyle relay.

On Thursday Chelsea was back home to swim against Novi.

"The Bulldogs had a tough time in the win column with this meet, but

many excellent times were swam," Jolly said.

The Bulldogs started off by finishing second in the medley relay. Paddock, David Oesterle, Girard, and Acker swam an excellent time of 1:48.82.

Joe Heutteman came back with an excellent time of 2:00.51 in the 200-yard freestyle.

Brett Paddock had a season-best time in the 200-yard individual medley, going 2:15.32.

Acker and Colby had season best times in the 50-yard freestyle in :23.63 and :26.03, respectively.

Luick and Basso again earned first and second in the diving, both with season-best performances.

Colby had a season-best time in the 100-yard freestyle of :57.64.

Girard supplied the biggest thrill of the meet by placing first and

SPORTS NOTES

BY BRIAN HAMILTON

The Bulldogs served notice Friday night that they should be taken seriously by Southeastern Conference rivals over the rest of the season.

Chelsea went to Tecumseh and lost by a mere five points, 70-65, in one of the loudest gyms I can ever remember sitting in.

Tecumseh, as of Friday, was undefeated in the league. Chelsea fell to 2-3.

However, I bet if you asked any one of the players, they'll tell you they could have, and maybe should have, won the game.

The Bulldogs were within two points late in the game and had a couple of chances to tie. Perhaps if they had tied, Tecumseh might have panicked a little.

The Bulldogs should be hopeful. They stayed within five despite a horrible night at the free throw line, despite missing several inside shots, despite turning the ball over at inopportune times, and despite playing a team that had a lot more height and a lot more beef, and even a better outside shooting game.

And, boy, if the Bulldogs can only get the kind of fan support the Indians had. It was so loud there that I couldn't hear a single word coach Robin Raymond said to his players and I was sitting right behind him. Of course, it's a little like sitting in a cavern in Tecumseh, or a little like sitting in the Beach Middle school gym as the sound tends to rattle around. But the Tecumseh gym was absolutely packed and the student section was organized in its cheering, which didn't stop all night long. They had cheers for free throws, for individual players, and I think even for innocent pedestrians walking down the court.

And it was a little like Halloween there. Kids were dressed as hockey-masked Freddie. Another boy walked through the gym in the closing minutes dressed as the Grim Reaper. Others had their faces painted, and a couple of kids even looked like some sort of animal (but I didn't see anyone dressed as an Indian—maybe it was too obvious).

Despite all of that, Chelsea very nearly beat the best team in the league.

If the Bulldogs can play the consistent kind of game they played against Dexter, and get even half the rousing support that Tecumseh had, the Pinckney Pirates, the pre-season favorites, are going to have a tough time this Friday.

The Bulldogs are also serving notice that they are going to be one fine team next year. Friday there were only two seniors on the floor, John Collins and Junior Morseau. Larry Nix and Jeff Marshall, two of the most experienced Bulldogs, were out with injuries.

Friday is the debut of the "Dog Pound," the re-instated student section in the balcony. Tecumseh has their "Jungle," Chelsea has its pound.

The new theme has all kinds of possibilities for ranting and raving, side shows, and general game-time nonsense that can be as fun to watch and listen to as the game itself. If it gets frantic and funny enough, maybe the parents will move themselves to the other side of the gym just to see what all the commotion is about.

I only hope the students don't waste the opportunity and simply sit in the pound like dogs waiting for someone to take them home. There's no point in being laid-back at a basketball game. It's like going to Cheap Trick concert and only tapping your foot in time to the music.

Last week's column about the Dexter Dreadnaught basketball team has provided an interesting lesson in newspaper circulation.

You may or may not know that the publishers of The Standard also publish The Dexter Leader. That column did not appear in the Dexter paper.

However, we have gotten so many calls and comments from people in Dexter that it probably wouldn't have created any more commotion if it had appeared in The Leader.

The most surprising part is that most of the comment has been favorable, which I most definitely did not expect.

Athletic Director Dave Diles was one of the few detractors. He told me a lot of things, all of it off the record.

Apparently, though, a lot of people feel like the full story about the basketball program has not been told. They say there are a lot of rumors floating around about who did what and why, and that those rumors may be more destructive to the program than anything that actually happened. Someone even mentioned the possibility of going directly to the school board for the answers.

One person talked about the "Catch-22" for parents of children in athletics. She said those parents are often afraid to make waves because they fear their children will be the ones to suffer for it. And by the time their children are out of sports, they aren't really interested anymore.

Despite all that, the Dreadnaughts beat Saline last Friday in Saline, and I couldn't be happier for them.

This column won't appear in the Dexter paper, either.

Beach Wrestlers Whip Tecumseh

On Thursday, Jan. 12 Beach Middle school wrestlers knocked off Tecumseh, 108-54, in what was supposed to be a much tougher meet, according to coach Mike Walton.

In order to allow for as many matches as possible, Chelsea re-arranged its line-up, which gave Tecumseh a considerable weight advantage in some spots. In addition, most of the Tecumseh wrestlers were fairly experienced.

"I'm trying to figure out if it's the farm crops or the water but something is generating an outstanding group of wrestlers in the area," Walton said.

At the Tecumseh meet at Beach school, the Bulldogs pinned 17 opponents and earned two decisions in 33 matches.

Beach wrestlers include captains Ian Dyer, Vince Stahl, Adam Heber, Kevin McCalla, and John Heller, and Danny Alber, Ryan Gerardi, Tim Wescott, Brad Martell, Todd Watson, Kevin Reese, Jim Sarna, Dale Hanson, Bryan Cunningham, Shane Herbert, Chris Kargel, K.C. Harr, Andrew Parker, Matt Herbert, Casey Schiller, Scott Leeman, Joe Cesarz, Jason Szostak, Steve Thomas, Jay Westcott, Paul Lopez, John Bobo, Alan Hewer, Bruce Gooden, Danyon Collins, Eric Dougherty, John Mize, Ken Slane, Frank Lopez, Ed Greenleaf, Matt Dymond, John Hoffenbecker, Mark Kemner, Christopher Davis, Rob Bergman, and Robbie Cameron. Sixth grade managers are Dan Watson and Eric Bergman.

Free Throws Key Win For Chelsea Frosh Cagers

Chelsea freshman cagers hit five key free throws in the last 1:22 of the game to give the Bulldogs a 44-41 victory over the Tecumseh Indians last Monday, Jan. 9.

Down 41-39, Adam Tillman made two free throws to tie. Jake Rindell followed with two free throws to give Chelsea a two-point lead, and Ben Hurst made one shot to seal the game.

"After a three-week lay-off, this



BRIAN BURG goes up in heavy traffic for an offensive rebound during Friday night's game at Tecumseh. Burg led the team with 15 points in the loss.

Please Notify Us
In Advance of
Any Change in Address

PERSONALIZED PRINTED
STYROFOAM & CLEAR
PLASTIC DRINKWARE

[FOR ANY OCCASION]

Weddings
Graduations
Anniversaries
Birthdays
Grand Openings
Promotions
Yachts
Sailboats
Parties
Reunions
Cottages
Gifts
Open House



PRINTED BOTH SIDES

V SIGN WORKS
1180 M-52
CHELSEA, MI. 48118
(313) 475-9930

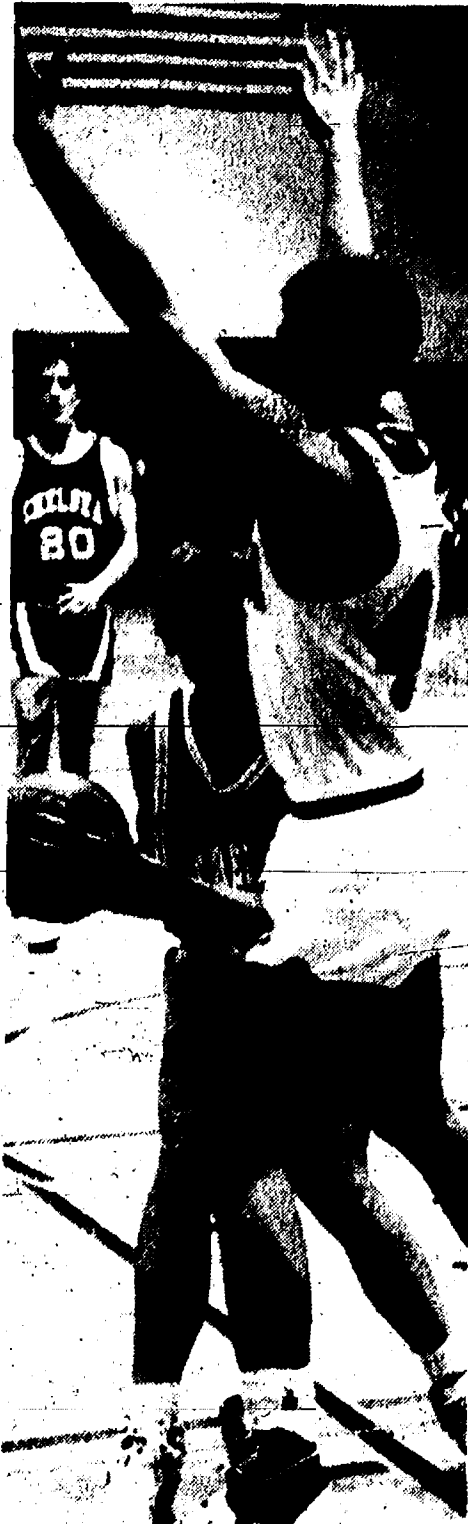

KERRY PLANK runs into a tall Tecumseh defender during last Friday's game in Tecumseh. The Bulldogs lost the game but in the process played one of their best games of the season. Pinckney comes to town this Friday.

Beach Middle School
Swimming Schedule

Jan. 11—Milan A 4:30
Jan. 16—Dundee H 4:30
Jan. 23—Willow Run A 4:30
Jan. 25—Erie Mason H 4:30
Feb. 8—Milan H 4:30
Feb. 11—Erie Mason A 8:15
Feb. 15—Erie Mason A 4:30
Feb. 18—MISA Meet A TBA

Just retired?
Will your savings last?

If you're concerned that the retirement nest egg you've set aside may not be enough to see you through the many years ahead, come in and talk to us — the investment specialists of Integrated Resources Equity Corp. We'll offer you a choice of programs to help use your savings to meet your goals.

After all, you've earned your retirement. So plan to have the funds to enjoy it.

Jim Reisinger, CLU, ChFC, CFP

**Integrated
Resources**

INTEGRATED RESOURCES EQUITY CORP., Member NASD/SIPC
315 E. Eisenhower Pkwy., Suite 212
Ann Arbor, MI 48108

761-3196

Jim Reisinger is also President of Horizons Planning Corporation

HOURS

Mon. thru Thurs.
Open 11 a.m. to 10 p.m.
Fri.: 11 a.m. to 11 p.m.
Sat.: 9 a.m. to 11 p.m.
Sun.: 9 a.m. to 10 p.m.

Unadilla
Since 1873

Open

All Year

7 days a week

Located in the of downtown Unadilla

"The oldest store in Livingston County... a Little of everything!"

Unadilla's one-and-only
DELI
serves delicious subs anytime!

HOT COFFEE • HOT CHILI
Hot Lottery tickets, too!

WE HAVE THE
COLDEST
BEER & POP AROUND
AROUND!!!

• Groceries • Ice
• Camping Supplies
• Beer • Wine • Pop
• Liquor on Sundays

• Campfire Wood
• Bait • Tackle
• Gas • Oil

SALYER CORPORATION
presents...ITS FIRST ANNUAL
REGISTERED ALL BREED
HORSE SALE

at The Michigan Livestock Exchange
9610 Chelsea/Manchester Road
Manchester Michigan

MARCH 25, 1989

8:00 AM
TRAILERS

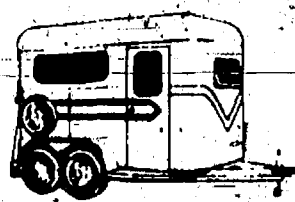

10:00 AM
HORSES



MAXIMUM LIMIT: 200 HEAD OF HORSES



\$85.00 HORSE FEE
\$85.00 TEAM FEE; MARES AND FOALS
(under 5 months together)
\$25.00 FOALS UNDER 5 MONTHS
(separated from the mare)
\$85.00 FOALS OVER 5 MONTHS
\$25.00 HORSE TRAILER FEE

TRAVELLING TACK STORE ON PREMISES

AUCTIONEERS
LARRY L. SALYER
LEROY YODER

for further information
please contact:
Larry L. Salyer, Michigan
(313) 428-7389

CONSIGNMENTS MUST BE IN BY MARCH 2, 1989

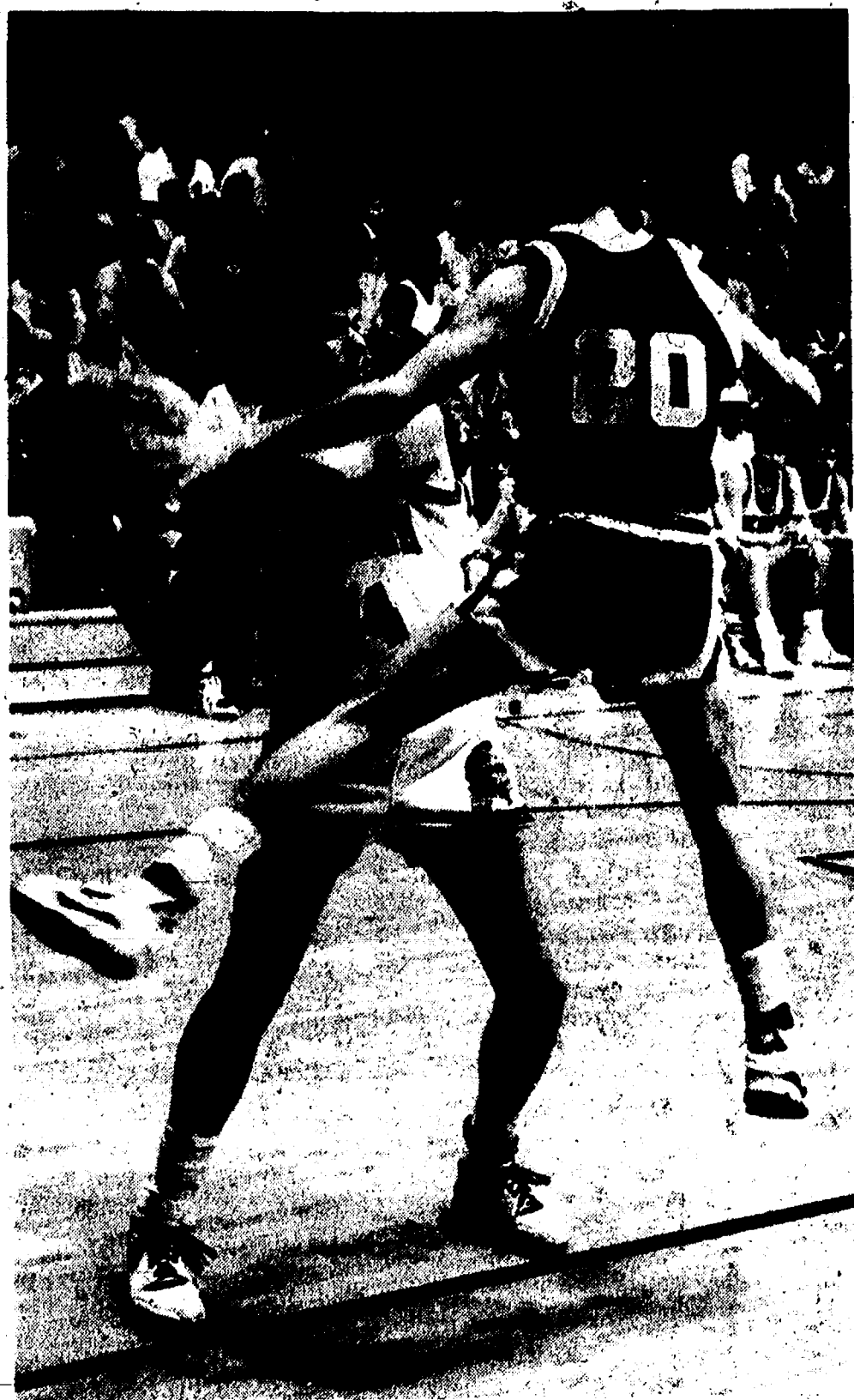

CHELSEA SENIOR CO-CAPTAIN John Collins (20) plays aggressive defense in the back court during last Friday's contest at Tecumseh. Collins had one of his best games of the year, and the Bulldogs nearly knocked off the SEC leaders.

Michigan Winter Travel Guide Now Available

Michigan winter has just been reduced to 120 pages and neatly packaged for those who love winter—and those who are still learning to love it.

The Michigan Travel Bureau has just published its 1988-89 Winter Travel Planner, a 48-page guide to all there is to do in Michigan in winter, and its 72-page Calendar of Events, cataloging 600 events between Halloween 1988 and March 1989.

The planner contains information on nearly 50 downhill ski resorts, 1,448 kilometers of cross-country ski trails, 4,254 miles of snowmobile trails, 94 state parks and recreation areas, and 213 winter and year-round attractions, open between December 1988 and March 1989.

"These publications not only launch

QUESTION:

What Kind Of People Go To Chiropractors?



ANSWER:
People Who Want To Get Well Without The Use Of Drugs Or Surgery.

Chiropractors treat people from all walks of life: older people—children; laborers—office workers; professional athletes—weekend sports enthusiasts; business people—and other health-care professionals go to chiropractors. The reason: chiropractic is an approach to health which utilizes the body's inherent and natural recuperative powers. And often, chiropractic has been successful where other treatment has failed. You don't have to have a special kind of health problem to visit a chiropractor.

GET ALL THE FACTS FREE. STOP IN, PHONE OR WRITE FOR THIS COLORFUL 8-PAGE HEALTH INFORMATION BOOKLET.

This Advertising Supplement is Presented by America's Doctors of Chiropractic.

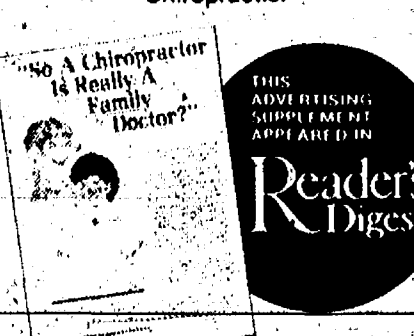

DR. JERALD L. FLINN
Chelsea Chiropractic Center
138 Orchard St., Chelsea, MI 48118
Telephone 475-2932

DR. J. NICHOLAS KOFFEMAN
Chelsea General Health Service
138 E. Middle St., Chelsea, MI 48118
Telephone 475-2088

Today's Investor

By Thomas E. O'Hara
Chairman, Board of Trustees
National Assoc. of Investors Corp.
& Editor, Better Investing Magazine

Q. I made the mistake of investing \$20,000 in September of 1987 just a month before the stock market went into its big nose-dive. I bought McDonald's at \$80 1/4, Philip Morris at \$124, Quick & Reilly at \$25 and Ball Corp. at \$45 1/4. As you know a year later, the prices of these stocks on the average are down more than 25% from what I paid. Do you see any chance that I will ever get even and do you have any suggestions for me?

A. For your first venture into the stock market, you did an excellent job in picking stocks. Your timing was unfortunate. When I have a large amount of money to invest, I find it is a good idea to invest about one quarter of it at a time and spread my purchases over about six months, unless I'm convinced each stock I'm buying is selling at a very favorable price.

As to your chances of seeing your stocks get back to the price you paid for them, and more importantly, move on to new highs, let's look at each one individually. In the year since you bought McDonald's, sales are up 13% and earnings per share are up 18%. McDonald's figures all the way through are the best in the industry, which suggest it is the best managed of any of its competitors. The company is getting more valuable all the time and this will be reflected in the price of the stock in time.

Philip Morris also is a giant company with outstanding management. Sales this year are up about 10% and earnings per share for the first nine months were up 30%. The company has just purchased Kraft, which also is an excellently managed company, and has placed the man who was running Kraft in charge of its whole grocery business. It looks like this company will also continue to become more valuable.

Quick & Reilly is a very different company from the others you have bought. It seems to be a well-managed company, but it is in a very cyclical business. It is also in the most cyclical end of a very cyclical industry. I would be inclined to hold this company until the next boom in the brokerage business. That might be two or three years off, but at that time my guess is that you would be able to sell it for at least as much as you paid for it.

Ball Corp. has had an excellent record, but is having a year where sales are even and earnings per share are down. Management has stated it expects next year will be better.

Making investments over a period of time is important. If you could reinvest your dividends in these stocks, this would help lower your average cost and increase your ultimate profit prospects.

Mr. O'Hara welcomes your questions and comments, but will answer them only through this column. Readers who send in questions on a general investment subject or on a corporation with broad investor interest and whose questions are used, will receive a complimentary one-year subscription to the investment magazine, Better Investing. For a sample copy of Better Investing magazine or information about investment clubs, write: Today's Investor, P.O. Box 220, Royal Oak 48068.

DISC JOCKEY

Music from the 40's-80's
Specializing in 50's & 60's Music

Country - Rock
Big Band and more!
Not just a D.J.

Call Jerry

475-1966

Reasonable

Rates

SCHOOL LUNCH MENU

Weeks of Jan. 18-27

Wednesday, Jan. 18—Chicken fried beef patty on bun, potato chips, vegetable sticks, Jell-O, milk.

Thursday, Jan. 19—Orange juice, French toast sticks with syrup, ham patty, peach half, milk.

Friday, Jan. 20—Manchester has no lunch, Chelsea has no school.

Monday, Jan. 23—Cheeseburger on bun, onion rings, dill pickle, crushed pineapple, milk.

Tuesday, Jan. 24—Boneless Rib-b-q, scalloped potatoes, buttered peas, bagelette and butter, fruit cocktail, milk.

Wednesday, Jan. 25—Fajita in a pita, tater tots, carrot and celery sticks, dessert, milk.

Thursday, Jan. 26—Baked chicken, whipped potatoes with gravy, buttered carrots, dinner roll and butter, peach half, milk.

Friday, Jan. 27—Cheese and sausage pizza, tossed salad with dressing, fresh fruit, butterscotch pudding, milk.

FEED FOR PROFIT

See us for feed needs!

Feed Formulas Tested. Proved To Get Results

Extra proteins, vitamins and minerals in proper balance, scientifically blended, make our feeds real-profit producers for you.

Farmers' Supply Co.

Phone 475-1777



CHELSEA CHIROPRACTOR Dr. J. Nicholas Koffeman, right, was joined by Detroit Tiger legend Mickey Lolich at a recent seminar titled "Meeting the Athletic Challenge." The assembled doctors were addressed by outstanding speakers from across the country in their study of treating athletic injuries.

JV Wrestlers Have Fine Week

Chelsea Bulldog JV wrestlers had 11 winners against Lincoln last week. In addition, nine Bulldogs placed at Saturday's Comstock Invitational.

Against Lincoln, seven Bulldogs earned pins, including Terry Reynolds, Kelly Beard, Jeff Holzhausen, Grant Kidd, Andy Dehring, and Neil Klink. In addition, heavyweight Mike Terpstra wrestled twice and won both times by pin.

Pat Pinson, Steve Tourro, and Chuck Kovick each won decisions for the Bulldogs.

The only Chelsea wrestlers to lose were Jeff Stump and Steve Riddle.

In Saturday's tournament, Kovick and Klink were each champion in his weight class. Beard took a third place, Pinson, Kidd and Terpstra were each third, and Stump, Holzhausen and Matt Gaken each took fourth place.

Ann Arbor Man Dies in I-94 Crash

A 25-year-old Ann Arbor man was killed Sunday afternoon after being thrown through the window of a car in an accident on westbound I-94 near M-52.

According to police, Christopher Zdanowitz, 871 N. Maple Rd., was not wearing a seat belt when the accident occurred shortly before 6 p.m. He died at University of Michigan Hospital at 8:54 p.m.

Reports indicated that Zdanowitz was in the back seat of a car driven by Bill M. Fitzgibbon, Jr., 34, of Ypsilanti township. Fitzgibbon apparently tried to change lanes but ran into a car already in the lane. Fitzgibbon's car ran off the road and slid into a tree, reports said.

Fitzgibbon was reportedly not seriously injured.

H & S FARM REPAIR, INC.

FORD TRACTOR SPECIALIST
GAS OR DIESEL & SMALL ENGINE
20750 WATERLOO ROAD
CHELSEA, MICHIGAN 48118
(313) 475-7547

Over 2,500 Selections of Wallpaper

KAY'S WALLPAPER & PAINT

Special Discounts Available

DECORATING CONSULTING

WALLPAPER HANGING • PAINTING

CALL
Kay Coomes (313) 475-1082

DISCOUNT PRICES

ON OVER 120,000 PARTS

the Parts peddler

AUTO SUPPLY STORES, INC.

DEXTER
426-4688
2902 Baker Rd.

CHELSEA
475-9106
1414 S. Main St.

Auto Value Parts Stores are a group of independent parts stores bringing you lower-competitive pricing on name brand and private brand auto parts...

JOHN DEERE

No Payments till Sept. 1, 1989

No Interest till Sept. 1, 1989

on

LAWN TRACTORS

With approved John Deere Financing over \$2,500

175 Lawn Tractor w/6.5-Bushel Rear Bagger

420 Lawn & Garden Tractor w/15-Gallon Water Sprayer

260 Lawn & Garden Tractor w/Lawn Sweeper

113 Hedge Clipper

2BV Power Blower w/Attachments

Nothing Runs Like a Deere

Wolverine Lawn Equipment

(Formerly Huron Farm Supply)
7128 Dexter-Ann Arbor Rd., Dexter
Phone 426-8847

PAGE
DEADLINE:
NOON,
SATURDAY
Phone
475-1371

PUT IT IN THE WANT ADS FOR RESULTS

Just
Phone
475-1371

Automotive

SERVICEMASTER — Commercial and Residential Upholstery Cleaning. 475-3790.
1978 OLDSMOBILE WAGON — 72,000 miles. \$475. 475-2179 after 7 p.m.
1971 FORD TORINO GT — Alabama car, no rust or bondo. Couple of dents! Runs great. Many new parts. Call for details before 3 p.m. or leave message. 475-7110.
GOVERNMENT SEIZED VEHICLES from \$100. Fords, Mercedes, Corvettes, Chevys. Surplus Buyers Guide (1) 805-687-6000 Ext. 57002.
37-4

BODY SHOP

COMPLETE FULL TIME
Estimates Available

PALMER FORD

222 S. Main 475-1301
17H

FORD RANGER 1985 — 4 speed with overdrive. 4 cylinder. red. Call 475-2233 or 475-1437 after 5 p.m.
17H

CREDIT PROBLEMS? NO CREDIT? SLOW CREDIT? DIVORCE? BANKRUPT? Let your job be your credit. All you need is a job and a reasonable down payment to buy a car. Call Palmer Motor Sales, 475-1800 or 475-3650.
17H

ALWAYS MORE CASH

For your car or truck
Let us pay CASH
for your car or truck

PALMER FORD/MERCURY

475-1800
48H

GOVERNMENT SEIZED VEHICLES from \$100. Fords, Mercedes, Corvettes, Chevys. Surplus Buyers Guide (1) 602-838-8885, Ext. A-6514.
37-4

BENCH CAR SEAT — Black vinyl, good condition. \$10. Ph. 662-1771.
17H

CHICKENS CLEANED, cut up, pan-ready. \$2 each. (517) 522-4610.
17H

RUPP SNOWMOBILE 292 NITRO — Runs good. Best offer or \$250. Ph. 475-1963.
34

ICE SKATES — Ladies, white, size 4. \$10. Exercise stand for bicycle. \$10. Call 663-8228.
17H

For Sale

RELIABLE HARDWOODS

SEASONED FIREWOOD

Oak

Ph. 475-1505

SERVICEMASTER Commercial & Residential Carpet Cleaning. 475-3790.
34

GOVERNMENT SEIZED VEHICLES from \$100. Fords, Mercedes, Corvettes, Chevys. Surplus Buyers Guide (1) 805-687-6000 Ext. 57002.
37-4

GOVERNMENT SEIZED VEHICLES from \$100. Fords, Mercedes, Corvettes, Chevys. Surplus Buyers Guide (1) 805-687-6000 Ext. 57002.
37-4

GOVERNMENT SEIZED VEHICLES from \$100. Fords, Mercedes, Corvettes, Chevys. Surplus Buyers Guide (1) 805-687-6000 Ext. 57002.
37-4

GOVERNMENT SEIZED VEHICLES from \$100. Fords, Mercedes, Corvettes, Chevys. Surplus Buyers Guide (1) 805-687-6000 Ext. 57002.
37-4

GOVERNMENT SEIZED VEHICLES from \$100. Fords, Mercedes, Corvettes, Chevys. Surplus Buyers Guide (1) 805-687-6000 Ext. 57002.
37-4

GOVERNMENT SEIZED VEHICLES from \$100. Fords, Mercedes, Corvettes, Chevys. Surplus Buyers Guide (1) 805-687-6000 Ext. 57002.
37-4

GOVERNMENT SEIZED VEHICLES from \$100. Fords, Mercedes, Corvettes, Chevys. Surplus Buyers Guide (1) 805-687-6000 Ext. 57002.
37-4

GOVERNMENT SEIZED VEHICLES from \$100. Fords, Mercedes, Corvettes, Chevys. Surplus Buyers Guide (1) 805-687-6000 Ext. 57002.
37-4

GOVERNMENT SEIZED VEHICLES from \$100. Fords, Mercedes, Corvettes, Chevys. Surplus Buyers Guide (1) 805-687-6000 Ext. 57002.
37-4

GOVERNMENT SEIZED VEHICLES from \$100. Fords, Mercedes, Corvettes, Chevys. Surplus Buyers Guide (1) 805-687-6000 Ext. 57002.
37-4

GOVERNMENT SEIZED VEHICLES from \$100. Fords, Mercedes, Corvettes, Chevys. Surplus Buyers Guide (1) 805-687-6000 Ext. 57002.
37-4

GOVERNMENT SEIZED VEHICLES from \$100. Fords, Mercedes, Corvettes, Chevys. Surplus Buyers Guide (1) 805-687-6000 Ext. 57002.
37-4

GOVERNMENT SEIZED VEHICLES from \$100. Fords, Mercedes, Corvettes, Chevys. Surplus Buyers Guide (1) 805-687-6000 Ext. 57002.
37-4

GOVERNMENT SEIZED VEHICLES from \$100. Fords, Mercedes, Corvettes, Chevys. Surplus Buyers Guide (1) 805-687-6000 Ext. 57002.
37-4

GOVERNMENT SEIZED VEHICLES from \$100. Fords, Mercedes, Corvettes, Chevys. Surplus Buyers Guide (1) 805-687-6000 Ext. 57002.
37-4

GOVERNMENT SEIZED VEHICLES from \$100. Fords, Mercedes, Corvettes, Chevys. Surplus Buyers Guide (1) 805-687-6000 Ext. 57002.
37-4

GOVERNMENT SEIZED VEHICLES from \$100. Fords, Mercedes, Corvettes, Chevys. Surplus Buyers Guide (1) 805-687-6000 Ext. 57002.
37-4

GOVERNMENT SEIZED VEHICLES from \$100. Fords, Mercedes, Corvettes, Chevys. Surplus Buyers Guide (1) 805-687-6000 Ext. 57002.
37-4

GOVERNMENT SEIZED VEHICLES from \$100. Fords, Mercedes, Corvettes, Chevys. Surplus Buyers Guide (1) 805-687-6000 Ext. 57002.
37-4

GOVERNMENT SEIZED VEHICLES from \$100. Fords, Mercedes, Corvettes, Chevys. Surplus Buyers Guide (1) 805-687-6000 Ext. 57002.
37-4

GOVERNMENT SEIZED VEHICLES from \$100. Fords, Mercedes, Corvettes, Chevys. Surplus Buyers Guide (1) 805-687-6000 Ext. 57002.
37-4

GOVERNMENT SEIZED VEHICLES from \$100. Fords, Mercedes, Corvettes, Chevys. Surplus Buyers Guide (1) 805-687-6000 Ext. 57002.
37-4

GOVERNMENT SEIZED VEHICLES from \$100. Fords, Mercedes, Corvettes, Chevys. Surplus Buyers Guide (1) 805-687-6000 Ext. 57002.
37-4

GOVERNMENT SEIZED VEHICLES from \$100. Fords, Mercedes, Corvettes, Chevys. Surplus Buyers Guide (1) 805-687-6000 Ext. 57002.
37-4

GOVERNMENT SEIZED VEHICLES from \$100. Fords, Mercedes, Corvettes, Chevys. Surplus Buyers Guide (1) 805-687-6000 Ext. 57002.
37-4

GOVERNMENT SEIZED VEHICLES from \$100. Fords, Mercedes, Corvettes, Chevys. Surplus Buyers Guide (1) 805-687-6000 Ext. 57002.
37-4

GOVERNMENT SEIZED VEHICLES from \$100. Fords, Mercedes, Corvettes, Chevys. Surplus Buyers Guide (1) 805-687-6000 Ext. 57002.
37-4

GOVERNMENT SEIZED VEHICLES from \$100. Fords, Mercedes, Corvettes, Chevys. Surplus Buyers Guide (1) 805-687-6000 Ext. 57002.
37-4

GOVERNMENT SEIZED VEHICLES from \$100. Fords, Mercedes, Corvettes, Chevys. Surplus Buyers Guide (1) 805-687-6000 Ext. 57002.
37-4

GOVERNMENT SEIZED VEHICLES from \$100. Fords, Mercedes, Corvettes, Chevys. Surplus Buyers Guide (1) 805-687-6000 Ext. 57002.
37-4

GOVERNMENT SEIZED VEHICLES from \$100. Fords, Mercedes, Corvettes, Chevys. Surplus Buyers Guide (1) 805-687-6000 Ext. 57002.
37-4

GOVERNMENT SEIZED VEHICLES from \$100. Fords, Mercedes, Corvettes, Chevys. Surplus Buyers Guide (1) 805-687-6000 Ext. 57002.
37-4

GOVERNMENT SEIZED VEHICLES from \$100. Fords, Mercedes, Corvettes, Chevys. Surplus Buyers Guide (1) 805-687-6000 Ext. 57002.
37-4

GOVERNMENT SEIZED VEHICLES from \$100. Fords, Mercedes, Corvettes, Chevys. Surplus Buyers Guide (1) 805-687-6000 Ext. 57002.
37-4

GOVERNMENT SEIZED VEHICLES from \$100. Fords, Mercedes, Corvettes, Chevys. Surplus Buyers Guide (1) 805-687-6000 Ext. 57002.
37-4

GOVERNMENT SEIZED VEHICLES from \$100. Fords, Mercedes, Corvettes, Chevys. Surplus Buyers Guide (1) 805-687-6000 Ext. 57002.
37-4

GOVERNMENT SEIZED VEHICLES from \$100. Fords, Mercedes, Corvettes, Chevys. Surplus Buyers Guide (1) 805-687-6000 Ext. 57002.
37-4

GOVERNMENT SEIZED VEHICLES from \$100. Fords, Mercedes, Corvettes, Chevys. Surplus Buyers Guide (1) 805-687-6000 Ext. 57002.
37-4

GOVERNMENT SEIZED VEHICLES from \$100. Fords, Mercedes, Corvettes, Chevys. Surplus Buyers Guide (1) 805-687-6000 Ext. 57002.
37-4

GOVERNMENT SEIZED VEHICLES from \$100. Fords, Mercedes, Corvettes, Chevys. Surplus Buyers Guide (1) 805-687-6000 Ext. 57002.
37-4

GOVERNMENT SEIZED VEHICLES from \$100. Fords, Mercedes, Corvettes, Chevys. Surplus Buyers Guide (1) 805-687-6000 Ext. 57002.
37-4

GOVERNMENT SEIZED VEHICLES from \$100. Fords, Mercedes, Corvettes, Chevys. Surplus Buyers Guide (1) 805-687-6000 Ext. 57002.
37-4

GOVERNMENT SEIZED VEHICLES from \$100. Fords, Mercedes, Corvettes, Chevys. Surplus Buyers Guide (1) 805-687-6000 Ext. 57002.
37-4

GOVERNMENT SEIZED VEHICLES from \$100. Fords, Mercedes, Corvettes, Chevys. Surplus Buyers Guide (1) 805-687-6000 Ext. 57002.
37-4

GOVERNMENT SEIZED VEHICLES from \$100. Fords, Mercedes, Corvettes, Chevys. Surplus Buyers Guide (1) 805-687-6000 Ext. 57002.
37-4

GOVERNMENT SEIZED VEHICLES from \$100. Fords, Mercedes, Corvettes, Chevys. Surplus Buyers Guide (1) 805-687-6000 Ext. 57002.
37-4

GOVERNMENT SEIZED VEHICLES from \$100. Fords, Mercedes, Corvettes, Chevys. Surplus Buyers Guide (1) 805-687-6000 Ext. 57002.
37-4

GOVERNMENT SEIZED VEHICLES from \$100. Fords, Mercedes, Corvettes, Chevys. Surplus Buyers Guide (1) 805-687-6000 Ext. 57002.
37-4

GOVERNMENT SEIZED VEHICLES from \$100. Fords, Mercedes, Corvettes, Chevys. Surplus Buyers Guide (1) 805-687-6000 Ext. 57002.
37-4

GOVERNMENT SEIZED VEHICLES from \$100. Fords, Mercedes, Corvettes, Chevys. Surplus Buyers Guide (1) 805-687-6000 Ext. 57002.
37-4

GOVERNMENT SEIZED VEHICLES from \$100. Fords, Mercedes, Corvettes, Chevys. Surplus Buyers Guide (1) 805-687-6000 Ext. 57002.
37-4

GOVERNMENT SEIZED VEHICLES from \$100. Fords, Mercedes, Corvettes, Chevys. Surplus Buyers Guide (1) 805-687-6000 Ext. 57002.
37-4

GOVERNMENT SEIZED VEHICLES from \$100. Fords, Mercedes, Corvettes, Chevys. Surplus Buyers Guide (1) 805-687-6000 Ext. 57002.
37-4

GOVERNMENT SEIZED VEHICLES from \$100. Fords, Mercedes, Corvettes, Chevys. Surplus Buyers Guide (1) 805-687-6000 Ext. 57002.
37-4

GOVERNMENT SEIZED VEHICLES from \$100. Fords, Mercedes, Corvettes, Chevys. Surplus Buyers Guide (1) 805-687-6000 Ext. 57002.
37-4

GOVERNMENT SEIZED VEHICLES from \$100. Fords, Mercedes, Corvettes, Chevys. Surplus Buyers Guide (1) 805-687-6000 Ext. 57002.
37-4

GOVERNMENT SEIZED VEHICLES from \$100. Fords, Mercedes, Corvettes, Chevys. Surplus Buyers Guide (1) 805-687-6000 Ext. 57002.
37-4

GOVERNMENT SEIZED VEHICLES from \$100. Fords, Mercedes, Corvettes, Chevys. Surplus Buyers Guide (1) 805-687-6000 Ext. 57002.
37-4

GOVERNMENT SEIZED VEHICLES from \$100. Fords, Mercedes, Corvettes, Chevys. Surplus Buyers Guide (1) 805-687-6000 Ext. 57002.
37-4

GOVERNMENT SEIZED VEHICLES from \$100. Fords, Mercedes, Corvettes, Chevys. Surplus Buyers Guide (1) 805-687-6000 Ext. 57002.
37-4

GOVERNMENT SEIZED VEHICLES from \$100. Fords, Mercedes, Corvettes, Chevys. Surplus Buyers Guide (1) 805-687-6000 Ext. 57002.
37-4

GOVERNMENT SEIZED VEHICLES from \$100. Fords, Mercedes, Corvettes, Chevys. Surplus Buyers Guide (1) 805-687-6000 Ext. 57002.
37-4

GOVERNMENT SEIZED VEHICLES from \$100. Fords, Mercedes, Corvettes, Chevys. Surplus Buyers Guide (1) 805-687-6000 Ext. 57002.
37-4

GOVERNMENT SEIZED VEHICLES from \$100. Fords, Mercedes, Corvettes, Chevys. Surplus Buyers Guide (1) 805-687-6000 Ext. 57002.
37-4

GOVERNMENT SEIZED VEHICLES from \$100. Fords, Mercedes, Corvettes, Chevys. Surplus Buyers Guide (1) 805-687-6000 Ext. 57002.
37-4

GOVERNMENT SEIZED VEHICLES from \$100. Fords, Mercedes, Corvettes, Chevys. Surplus Buyers Guide (1) 805-687-6000 Ext. 57002.
37-4

GOVERNMENT SEIZED VEHICLES from \$100. Fords, Mercedes, Corvettes, Chevys. Surplus Buyers Guide (1) 805-687-6000 Ext. 57002.
37-4

GOVERNMENT SEIZED VEHICLES from \$100. Fords, Mercedes, Corvettes, Chevys. Surplus Buyers Guide (1) 805-687-6000 Ext. 57002.
37-4

GOVERNMENT SEIZED VEHICLES from \$100. Fords, Mercedes, Corvettes, Chevys. Surplus Buyers Guide (1) 805-687-6000 Ext. 57002.
37-4

GOVERNMENT SEIZED VEHICLES from \$100. Fords, Mercedes, Corvettes, Chevys. Surplus Buyers Guide (1) 805-687-6000 Ext. 57002.
37-4

GOVERNMENT SEIZED VEHICLES from \$100. Fords, Mercedes, Corvettes, Chevys. Surplus Buyers Guide (1) 805-687-6000 Ext. 57002.
37-4

GOVERNMENT SEIZED VEHICLES from \$100. Fords, Mercedes, Corvettes, Chevys. Surplus Buyers Guide (1) 805-687-6000 Ext. 57002.
37-4

GOVERNMENT SEIZED VEHICLES from \$100. Fords, Mercedes, Corvettes, Chevys. Surplus Buyers Guide (1) 805-687-6000 Ext. 57002.
37-4

GOVERNMENT SEIZED VEHICLES from \$100. Fords, Mercedes, Corvettes, Chevys. Surplus Buyers Guide (1) 805-687-6000 Ext. 57002.
37-4

GOVERNMENT SEIZED VEHICLES from \$100. Fords, Mercedes, Corvettes, Chevys. Surplus Buyers Guide (1) 805-687-6000 Ext. 57002.
37-4

GOVERNMENT SEIZED VEHICLES from \$100. Fords, Mercedes, Corvettes, Chevys. Surplus Buyers Guide (1) 805-687-6000 Ext. 57002.
37-4

GOVERNMENT SEIZED VEHICLES from \$100. Fords, Mercedes, Corvettes, Chevys. Surplus Buyers Guide (1) 805-687-6000 Ext. 57002.
37-4

GOVERNMENT SEIZED VEHICLES from \$100. Fords, Mercedes, Corvettes, Chevys. Surplus Buyers Guide (1) 805-687-6000 Ext. 57002.
37-4

GOVERNMENT SEIZED VEHICLES from \$100. Fords, Mercedes, Corvettes, Chevys. Surplus Buyers Guide (1) 805-687-6000 Ext. 57002.
37-4

GOVERNMENT SEIZED VEHICLES from \$100. Fords, Mercedes, Corvettes, Chevys. Surplus Buyers Guide (1) 805-687-6000 Ext. 57002.
37-4

GOVERNMENT SEIZED VEHICLES from \$100. Fords, Mercedes, Corvettes, Chevys. Surplus Buyers Guide (1) 805-687-6000 Ext. 57002.
37-4

Garage Sales

MOVING SALE — Everything must go. Friday and Saturday, Jan. 20-21, 9 a.m. to 5 p.m. 634 Taylor St., Chelsea.
c34

Antiques

WANTED — Advertising items, banks, books, boxes, baskets and wooden items: decoys, clocks, linens, glassware, political items, lamps, watches, marbles, pottery, quilts, toys, children's items, hooked rugs, Christmas items, small furniture. Anything old. Jean Lewis, 475-1172.
c1-33

Real Estate

Real Estate One 995-1616

For more information DAYS or EVENINGS Contact

Nelly Cobb, REALTOR 475-7236

SPACIOUS older home in village. Lots of oak woodwork. Great potential for good return on investment for the handyman. \$52,500.
19H

TRADITIONAL — 3-bedrooms, 1 1/2 baths, large kitchen, formal dining room, full basement, attached garage on 1 acre in outskirts of Chelsea Village. \$92,900.
19H

BEAUTIFUL 3,500 sq. ft. country home on 10 wooded and rolling acres. Features 4 bedrooms, 2 1/2 baths, family room and rec. room. Fireplace and woodburner. Lots of attractive decking with hot tub. Chelsea schools. \$185,000.
19H

149-ACRE FARM with 90.95 acres of woods, many hardwoods, large old 3-bedroom farm home. Hip-roof barn with 1-bedroom apartment. New 3-car garage. Value here is in the land located in the Waterloo Recreation Area. \$249,500.
19H

GREAT FAMILY HOME on edge of village, features 3 or 4 bedrooms, 1 1/2 baths, family room with fireplace. Full basement with room for rec. room and 2-car garage. \$79,900.
19H

FINE OLD FARM HOME — 9 rooms with large, new country kitchen and breakfast room with fireplace. 5 bedrooms and 1 1/2 baths. 2 large barns and 2 small out-buildings on 10 acres. Approximately 2 miles from Chelsea Village limits. \$152,200.
19H

WATERLOO VILLAGE — 3-bedroom, 1 bath, large country kitchen. All new electric. New drainfield. On large corner lot. Reasonably priced at \$59,000.
19H

3-BEDROOM RANCH, 2 baths, full basement and finished family room; has 2 1/2 car garage plus 32'x32' heated pole barn and electricity and water for your at-home business on 1.75 acres. \$82,500.
19H

CHOICE 3-ACRE BUILDING SITE on Cavanaugh Lake Rd. Fruit trees, pond site, etc. \$25,000.
34H

GOVERNMENT SEIZED VEHICLES from \$100. Fords, Mercedes, Corvettes, Chevys. Surplus Buyers Guide (1) 805-687-6000 Ext. 57002.
37-4

GOVERNMENT SEIZED VEHICLES from \$100. Fords, Mercedes, Corvettes, Chevys. Surplus Buyers Guide (1) 805-687-6000 Ext. 57002.
37-4

GOVERNMENT SEIZED VEHICLES from \$100. Fords, Mercedes, Corvettes, Chevys. Surplus Buyers Guide (1) 805-687-6000 Ext. 57002.
37-4

GOVERNMENT SEIZED VEHICLES from \$100. Fords, Mercedes, Corvettes, Chevys. Surplus Buyers Guide (1) 805-687-6000 Ext. 57002.
37-4

GOVERNMENT SEIZED VEHICLES from \$100. Fords, Mercedes, Corvettes, Chevys. Surplus Buyers Guide (1) 805-687-6000 Ext. 57002.
37-4

GOVERNMENT SEIZED VEHICLES from \$100. Fords, Mercedes, Corvettes, Chevys. Surplus Buyers Guide (1) 805-687-6000 Ext. 57002.
37-4

GOVERNMENT SEIZED VEHICLES from \$100. Fords, Mercedes, Corvettes, Chevys. Surplus Buyers Guide (1) 805-687-6000 Ext. 57002.
37-4

GOVERNMENT SEIZED VEHICLES from \$100. Fords, Mercedes, Corvettes, Chevys. Surplus Buyers Guide (1) 805-687-6000 Ext. 57002.
37-4

GOVERNMENT SEIZED VEHICLES from \$100. Fords, Mercedes, Corvettes, Chevys. Surplus Buyers Guide (1) 805-687-6000 Ext. 57002.
37-4

GOVERNMENT SEIZED VEHICLES from \$100. Fords, Mercedes, Corvettes, Chevys. Surplus Buyers Guide (1) 805-687-6000 Ext. 57002.
37-4

GOVERNMENT SEIZED VEHICLES from \$100. Fords, Mercedes, Corvettes, Chevys. Surplus Buyers Guide (1) 805-687-6000 Ext. 57002.
37-4

GOVERNMENT SEIZED VEHICLES from \$100. Fords, Mercedes, Corvettes, Chevys. Surplus Buyers Guide (1) 805-687-6000 Ext. 57002.
37-4

GOVERNMENT SEIZED VEHICLES from \$100. Fords, Mercedes, Corvettes, Chevys. Surplus Buyers Guide (1) 805-687-6000 Ext. 57002.

LITTLE WANT ADS! BIG PLUSES FOR BIG RESULTS!

Washtenaw County's Busy Marketplace . . .

Quick, Economical Results . . .

Give 'em a try! . . . Ph. 475-1371

Help Wanted

Help Wanted

Child Care

Personal

Bus. Services

Bus. Services

Bus. Services

Direct Care Staff NEEDED Immediately

FOR D.D. IN GROUP HOME SETTING
Full time. Midnight shift. High school diploma and drivers license required. Phone 426-3167 and ask for Cindy.

Co-ordinator Western Regional Center

Responsible for supervising and promoting Washtenaw Community College's presence programs and services in the western regional (Chelsea-Dexter-Manchester areas) as part of the All-Communities Program, and will assist in the general development of the All-Communities Program.

Minimum qualifications:

- 1) Higher educational training in Education, Adult and Continuing Education, Community Education Guidance and Counseling or other related fields, with Bachelors degree preferred;
- 2) 2 years of related work experience;
- 3) Interest for working at the grass roots level in local communities.

Hourly rate of pay is \$11 on a 12-month basis. This position is for 20-hrs. per week.

The hours are flexible primarily evening; however, some-day hours necessary.
Deadline for receipt of official WCC application form is Jan. 30, 1989. To apply send completed WCC application form and credentials to the Office of Human Resource Management, Room 230, Student Center Bldg., Washtenaw Community College, 4800 E. Huron River Drive, Ann Arbor 48106. Phone (313) 973-3497.

An Affirmative Action/Equal Opportunity employer.

YOUNG PERSON for misc. office "chores," 3:30-5:30 p.m., 2 days a week. Please call HK at 475-1371, 8:30-5:30.

Motor Route Available

The Ann Arbor News has an opening for a Rural Motor Route in Lyndon Township approximately 3 hours each day, 7 days a week. A reliable vehicle, and good driving record is a must.

For more information

Phone 994-6744

As for District 9, Mary

Dental Hygienist

Up to 3 days per week. \$15 per hour, plus benefits. If you are outgoing, confident of your skills and enjoy your profession please send resume or call us today.

John VanTiem DDS

120 East Main St.
Stockbridge, MI 49285
Phone 1 (517) 851-8455

Work Wanted

CONSCIENTIOUS HOUSECLEANING

— Dependable and quality cleaning. Weekly or bi-weekly. References: 475-7478.

HOUSECLEANING jobs wanted. Ph. 426-2201.

QUALITY HOUSE CLEANING — 2 openings. Call Kathy. 475-3536.

LOVING MOTHER will take care of your child in her Chelsea home, convenient location. Phone 475-3861.

EXPERIENCED BABYSITTING in my Sylvan and Grass Lake area home. 475-2732.

NEED EXPERIENCED PERSON to care for 2-month-old baby in our home or yours for 4 hours each week-day starting in April. Reasonable pay. 475-7752.

FULL-TIME MOM wishes to babysit — Pleasant and loving environment. Call 475-9826 anytime.

CHILD CARE in my Chelsea home. 12 months on up. Call 475-1379.

Wanted to Rent

PROFESSIONAL COUPLE looking for a 2-3 bedroom home to rent, or rent with option. Call 313-475-9867 evenings or 517-788-1564 days, ask for Skip Cooper.

NEED 2- or 3-bedroom house or duplex in Chelsea or Dexter area. Have good reference. Call 475-3559.

FAMILY OF 3 needs apartment or house by March 1st in Chelsea School District. Phone 475-2883 after 6 p.m., ask for Mike.

For Rent

HILTON HEAD

South Carolina

2-bedroom, 2 bath ocean-front condo. Free tennis. Pools. Great beach.

Available March 25-April 1st. May 6-13, June 17-24. \$625/wk.

971-6328

SMALL EFFICIENCY APARTMENT with private bath. In the country. Call 475-2771.

2-BEDROOM APT. for rent. Call after 6:30 p.m., 475-7061.

APARTMENT — 2 bedroom with deck, yard privileges, furnished. \$500 per mo. No children, no pets. Call 426-5897.

VILLAGE OF DEXTER

3 bedroom duplex, basement, 1/2 garage, \$600/mo. Call Mon-Fri., 9 a.m. to 5 p.m., 426-4695.

2 ANN ARBOR DUPLEXES — 2 bedrooms, nice yard. Range and refrigerator. No pets. \$500 and \$450 plus utilities. References: 663-8093.

1-BEDROOM APARTMENT for rent. Call after 6:30 p.m., 475-7061.

DEXTER — 3-bedroom, 2-bath house and garage, \$600 plus utilities. No pets. References: Leave message, 426-4938.

2-BEDROOM APT. at expressway. \$495 includes heat. 475-9840.

FOR RENT — Fair Service Center for meetings, parties, wedding receptions, etc. Weekdays or weekends. Contact Cheryl Haab, 475-2548 after 6 p.m.

Misc. Notices

CROSS WITH CHRIS July 11-25 — Germany, Austria, Switzerland, \$1,884. July 25-August 8, Scandinavia, \$2,094. Price: Detroit 1st class hotels, 2 meals daily. Brochure: Chris Press, 3465 E. Kiesel Rd., No. 52 Bay City, MI 48706. 517-684-9677.

SERVICEMASTER Commercial & Residential Carpet Cleaning. 475-3790.

THE PORNOGRAPHY DISEASE has reached epidemic proportions. Prosecutors should enforce Michigan's obscenity law without further delay. Be a Good Samaritan. Join the campaign to stop commercial obscenity. Information: P.O. Box 15445, Ann Arbor, MI 48106.

Entertainment

Less than 1/2 the cost of a band!

Rent a JUKE BOX

and choose YOUR music by YOUR favorite artists!

ZEMKE OPERATED MACHINES

Call 662-1734 for details

Bus. Services

General

BEE-LINE Heating and Cooling

We're not the biggest, so we intend to be the best!

SERVICE and INSTALLATION

1-(517)-596-2729

CHAIR-CANING, furniture refinishing and restoration. (517) 522-4610.

Start Losing Inches Now at SLENDER YOU

Our January Special gives you unlimited visits for \$50, for 31 days, and your first visit is free!

Call 475-2233 8 a.m. to 6 p.m. M-F for an appointment.

ROOFING

— Barns, homes, repairs of all types. 14 years experience. Licensed. Free estimates. (517) 522-5175.

PAINTING

— Time available now. Reasonable. References. 475-1886.

Diane S. Wiedmayer

Certified Public Accountant

Offering Tax & Accounting Services

By Appointment Only

CALL 428-8411

DIVORCES — Without children, \$175; with children, \$225. Call MI B.S.C. Divorces, 761-1298.

SNOW PLOWING

Reasonable rates. Residential, town or country. Group rates.

Phone 475-3454

Screens and Storms Repaired

Thermopanes Replaced

Chelsea Glass

140 W. Middle Ph. 475-8667

SNOW REMOVAL

Call Jerry Whitaker

475-7841

SANDI'S TYPING/WORDPROCESSING — Professional: Letters, resumes, reports, legal, transcription, laser printing. 426-5217.

JOSEPHSON'S PAINTING CO. — New construction or repaint. Residential, commercial. Free estimates. Ph. (313) 498-3486 or 449-2261.

PIANO TUNING and repair. Qualified technician. Call Ron Harris, 475-7134.

Jack's Tree Removal

• Fast, courteous service

• 50' boom

Ph. 475-1026

after 6 p.m.

We Offer Sales & Service

RCA - ZENITH - Philco - Quasar - Sony

B & W and Color TVs

NuTone - Channelmaster

Wingard - Cobra CB Radios

Master Antenna Specialists

Antenna Rotor Insurance Job

Commercial, Residential

Paging Intercom Systems

NuTone Parts and Service Center

Hoover Vacuum Dealers

and Service Specialists

Keys by Curtis

We service other leading brands

Senior Citizens 10% Discount.

LOY'S TV CENTER

512 N. Maple Rd., Ann Arbor

769-0198

Master Charge, Visa Welcome

Carpentry/Construction

VIRGIL CLARK CONSTRUCTION

• New Construction • Remodeling

• Additions • Cement Work

• Custom Homes • Pole Barns

Ph. 475-2191

LICENSED - EVENINGS

INSURED

RON MONTANGE CONSTRUCTION

• FULL CARPENTRY SERVICES

Interior & exterior

• ROOFING & SIDING

• EXCAVATING • CONCRETE

QUALITY WORKMANSHIP

FREE ESTIMATES

LICENSED

475-1080

2911

B & B Remodeling

WE DO NEW & OLD CONST.

FROM THE GROUND UP!

Give us a call.

(313) 475-9370

43-15

R. L. BAUER Builders

LICENSED and INSURED

Custom Building

Houses • Garages • Pole Barns

Roofing • Siding • Concrete Work

FREE ESTIMATES

Call 475-1218

Excavating/Landscaping

CUSTOM HYDROSEEDING — Finish

Grading, Lawn Rototilling, Steve

Eldred, Ph. 475-3263.

BUILDING ??

Do You Need:

— PERK TESTS

— BASEMENTS

— DRIVEWAYS

— DRAINFIELDS

— DOZING

— HAULING

then Call

JERRY WHITAKER

EXCAVATING

475-7841

LITTLE WACK EXCAVATING — Licensed & Insured. Basements, Drainfields, Digging, Bulldozing, Trenching, Back Dirt, Sand, Gravel. Paul Wackenhut, (313) 428-8025. 231f

SAND GRAVEL

KLINK

EXCAVATING

Bulldozer — Backhoe

Road Work — Basements

Trucking — Crane Work

Top Soil — Demolition

Drainfield — Septic Tank

Trenching, 5' up

Industrial, Residential, Commercial

CALL 475-7631

STEEL

NEW & USED

STEEL AT

BARGAIN PRICES

• STRUCTURALS • PLATE

• RE-ROD

• PIPE • SQUARE TUBING

QUANTITY DISCOUNTS

Jackson Fibers Co.

(517) 784-9191

1417 So. Elm St.

1 block north of High St.

Jackson, Michigan

SPECIALS

16.9 OZ. BOTTLES

PEPSI-COLA

Pepsi-Cola — Diet Pepsi — Pepsi Free — Slice

Diet Slice — Diet Pepsi Free — Mountain Dew

8 pac \$1.99

(plus deposit)

1-LB. PKG. ECKRICH

Sliced Bologna \$1.55

ALL

CANNED VEGETABLES

25% OFF

Super Lotto Jackpot is \$3 1/2 Million for Wednesday

KUSTERER'S

FOOD MARKET

DIAL 475-2721

WE DELIVER

APPLY NOW!

Immediate openings

for temporary assignments

• Light Industrial

(assembly, warehouse)

• Clerical typists

• Receptionists

For more information call

(313) 761-5700

The Kelly Girl People

KELLY SERVICES

475 Market Place

Suite F

Ann Arbor, MI

(Near Briarwood)

SPEAR & ASSOCIATES REALTORS, INC.

PRICE REDUCED DRASTICALLY — on this family home in the Village of Chelsea. 4 bedrooms, 2.5 baths, formal dining, screened porch. This multi-level home offers privacy, convenience, and efficiency. \$144,900. Darla Bohlender 475-9193 or 475-1478.

NEW LISTING — Executive home features these luxuries: master bedroom suite, deluxe kitchen, hot tub, in-ground pool, attached garage and outbuilding — and much more! Chelsea schools. \$198,000. Darla Bohlender 475-9193 or 475-1478.

BUILD THIS SPRING — 2.4 acres in a country subdivision, with rolling hills and mature trees make this an excellent site for a walk-out basement. Land contract available. \$22,000. Stephen Eisman 426-5577 or 475-3106.

BELSER ESTATES SUBDIVISION — Enjoy life the way it used to be when you were a kid. Come live in Chelsea, small town living in this modern world. Lots, with all underground utilities. From \$27,500. Steve Esudes 475-9193/475-8053 or Langdon Ramsay 475-9193/475-8133.

LARGE HOME — conveniently located to Chelsea, I-94, and Ann Arbor. Presently used as a two-family income. Open one door for a charming family home on 2 rolling acres. \$72,500. 1/4 mile W. of Chelsea across from Methodist Home. Diane Bice 475-9193 or 475-8091.

TWELVE UNTOUCHED WOODED ACRES — highlights your new condo N. of Chelsea Village. Features include cathedral ceilings, fireplaces, quarry-tile entrances

Bus. Services 16

Maintenance

PRO-BRO
MAINTENANCE
& CLEANING

• Window Washing
• Carpet Cleaning • Floor Waxing
• Commercial • Offices
• Other Janitorial/Cleaning Services
FREE ESTIMATES • INSURED • BONDED
CALL
ED BRO, 475-6911

Repairs

Window Screens
Repaired
Reasonable rates
Chelsea Hardware

110 S. Main Ph. 475-1121
301f

FOSTER'S

SMALL ENGINE REPAIR

B&S, Tech., Kohler, parts stocked.
Repair all makes lawnmowers, chain
saws, rototillers, snow throwers.
Blades sharpened. Reasonable rates.
Ph. 475-2623.

COMPLETE SMALL ENGINE SERVICE
— Lawn mowers, tillers, garden
tractors, chain saws, string trim-
mers, and snow throwers. Saw
chains & mower blades sharpened.
Registered B & S, Tecumseh & Kohler
Dealers. Village Lawn & Garden
Center. 475-3313. 31f

Financial 17

YOU CAN BUY
A CAR

Your job is your credit

All you need is a job and a
reasonable down payment to buy a
car. 20 auto loans in your area. Call
Paul or Danny for speedy approval.
475-3650 or 475-1800.

Mich-CAN
Statewide
Ad Network

TRUCK DRIVERS NEEDED
IMMEDIATELY: Best pay and
benefits program in the in-
dustry. Start at 23 cents per
mile with regular increases to
27 cents. Minimum of 2,100
miles per week guaranteed.
23 years old with 1 year OTR
experience. Good record re-
quired. Inexperienced? Ask
about J.B. Hunt approved
driving schools. Financial as-
sistance available. Call J.B.
Hunt 1-800-643-3331.

DEALERSHIP LOG HOMES
Your complete log home
manufacturing company has
all of America's finest lines,
starting at \$9199. Great earn-
ing potential, will not interfere
with present employment. In-
vestment 100% secured by
modest home sale! Call
Lamont, toll free 1-800-321-
5647. The Original OLD-
TIMER LOG HOMES and
Supply Inc., Rt. 6 - 346 Logue
Road, Mt. Juliet, TN 37122.

UNITED TRUCK MASTER
truck driver training. D.O.T.
Certification, job placement
assistance, financial aid avail-
able, correspondence/real-
estate training, accredited
member NHTS. Call toll-free
1-800-222-7575. Head-
quarters: Clearwater, Florida.

MANUFACTURER SEEKS
PRODUCTS to manufacture,
joint venture, sell, distribute
national basis. Confidential.
Principals, no brokers. Deal
direct. Robinson, Box 150,
East Rochester, NY 14445.
716-586-5432.

BECOME A RADIO AN-
NOUNCER! Learn by doing at
a local radio station. Open-
ings now available at station in
this area. 86.3% successfully
employed. Call 800-8-
RADIO-8.

A CAREER AS A profes-
sional TRUCK DRIVER.
Eaton Roadrunner Training
Institute, Kalamazoo, MI. Job
placement, financial aid,
D.O.T. certification. Call 1-
800-325-6733. In association
with KVCC.

Place Your Statewide Clas-
sified Ad Here! \$300 buys a
25 word advertisement, 1,220,000
circulation. Contact this
newspaper for details.

Card of Thanks 19

CARD OF THANKS

To those who expressed their sym-
pathy in so many beautiful and gra-
tuitous ways during our recent bereave-
ment in the loss of Arthur Stokes, we
extend our heartfelt thanks. These ex-
pressions have been deeply appreciat-
ed and can never be forgotten.

The family of
Arthur Stokes.

Legal Notice 21

MORTGAGE SALE
Default having been made in the terms
and conditions of a certain mortgage made
by DOUGLAS A. DEVENS and DIANNE B.
DEVENS, husband and wife, to GREAT
LAKES FEDERAL SAVINGS AND LOAN
ASSOCIATION, now known as Great Lakes
Bancorp, a Federal Savings Bank, orga-
nized under the Home Owners' Loan Act of 1933,
of the United States of America, as amend-
ed, Mortgage, dated the 14th day of
December, 1984, and recorded in the office of
the Register of Deeds for the County of
Washtenaw and State of Michigan, on the
14th day of December, 1984, in Liber 1982 of
Washtenaw County Records, at Page 440, on
which mortgage there is claimed to be due,
at the date of this notice, for principal and in-
terest, the sum of Eighty Six Thousand
Three Hundred Eight and 74/100 (\$86,308.74)
Plus An Escrow Deficit of Four Thousand
Three Hundred Forty Seven and 23/100
(\$4,347.23) Plus A Deferred Late Charge of
Five Seven and 79/100 (\$57.79) Minus Unap-
plied Credit of Six Hundred Twenty Three
and 72/100 (\$623.72) Dollars.

And no suit or proceedings at law or in
equity having been instituted to recover the
debt secured by said mortgage or any part
thereof:
Now, therefore, by virtue of the power of
sale contained in said mortgage and pur-
suant to the statute of the State of Michigan
in such case made and provided, notice is
hereby given that on the 2nd day of
February, 1989 at ten (10:00) o'clock in the
forenoon, Local Time, said mortgage will be
foreclosed by a sale at public auction, to the
highest bidder, at the Huron Street entrance to
the Washtenaw County Courthouse, in the
City of Ann Arbor, Washtenaw County,
Michigan (that being the building where the
Circuit Court for the County of Washtenaw is
held), of the premises described in said mor-
tgage, or so much thereof as may be neces-
sary to pay the amount due, as aforesaid,
on said mortgage, with the interest thereon
at Twelve and 250/100 (12.25%) per cent per annum and all legal
costs, charges and expenses, including the at-
torney fees allowed by law, and also any sum
or sums which may be paid by the under-
signed, necessary to protect its interest in the
premises. Said premises are situated in the
Township of Dexter, County of Washtenaw,
State of Michigan and described as:

Situated in the Township of Dexter: com-
mencing at the southwest corner of Lot 57 of
Orchard Addition to Portage Lake Resort as
the same appears in Liber 4 of Plats, page 24,
Washtenaw County Records; thence north in
the west line of said Lot 57, 120 feet; thence
east parallel to Second Street, 440 feet to the
place of beginning; thence north parallel to
the west line of said Lot 57, 120 feet to the
south line of Second Street; thence east in
the south line of Second Street 40 feet; thence
south parallel to the west line of said Lot 57,
120 feet; thence west parallel to the south
line of Second Street, 40 feet to the place of
beginning, being a part of Lot 57 of Orchard
Addition to Portage Lake Resort. Sidwell
No. (S): 00-04-01-108-04. Subject to
easements and restrictions except 1.
During the six (6) months immediately
following the sale, the property may be
redeemed. If it is determined at the time of
sale that the property is abandoned, the
redemption period will be thirty (30) days.
Dated at Ann Arbor, Michigan, December
14, 1988.

GREAT LAKES BANCORP.
A FEDERAL SAVINGS BANK
Mortgage
Maria L. Constant (P32155)
LEGAL DEPARTMENT
Great Lakes Bancorp
401 East Liberty Street
P.O. Box 8600
Ann Arbor, Michigan 48107
(313) 769-8300

C Dec 28-Jan 11-18

NOTICE OF MORTGAGE SALE
Default having been made in the terms of a mor-
tgage made by ANN ARBOR INN PARTNERS
LTD., a California limited partnership, to VY-
QUEST, INC., a New Jersey corporation, dated
September 28, 1988 and recorded October 3, 1988, in
Liber 1886 Page 832, Washtenaw County Records,
on which mortgage there is claimed to be due at
the date thereof for principal and interest the sum
of \$6,616.06937.

Under the power of sale contained in said mor-
tgage and pursuant to the statute in such case pro-
vided, notice is hereby given that on the 9th day of
March, 1989, at 10:00 o'clock a.m., local time, said
mortgage will be foreclosed by a sale at public auc-
tion to the highest bidder at the West entrance of
the Washtenaw County Building in the City of Ann
Arbor, Washtenaw County, Michigan, that being
the place where the Circuit Court of said County is
held, of the premises described in said mortgage,
or so much as may be necessary to pay the amount
due with interest at 10% per cent per annum and all
legal costs and charges.

Said premises are located in the City of Ann Ar-
bor, Washtenaw County, Michigan, and are
described as:
Entire Lot 1 and all that part of Lot 2 in Block 1
South, Range 4 East, 1/4 Sec. 18 of the following
described line, to wit: Beginning at a point on the
Sly. line of Huron St. 115.63 ft. W. of the W. line of
Fourth Ave. and running thence Sly. to the S. line
of said Lot 2 making a Sly. angle of 90°30' with the
S. line of Huron St., all being in the Original
Plat of the Village (now City) of Ann Arbor,
Washtenaw County, Michigan, according to the
plat thereof as recorded in Transcript, P. 152,
Washtenaw County Records.

The redemption period is six months from the
time of sale.
Dated: January 1, 1989
VYQUEST, INC.
a New Jersey corporation
Mortgage
LEITHAUSER AND LEITHAUSER, P.C.
18301 E. 8 Mile Rd., Suite 215
East Detroit, MI 48022-3263
771-6010
Attorneys for: Mortgagee/Assignee
Jan 18-25-Feb 1-4-15

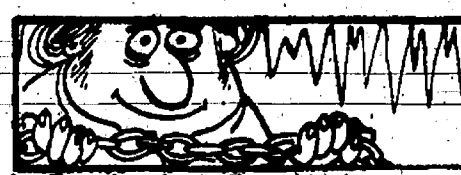

In Russia, Jack Frost is known as
Father Frost, a mighty smith who
binds the earth and water with his
chains.

Legal Notice 21

MORTGAGE SALE
Default having been made in the terms
and conditions of a certain mortgage made
by DOUGLAS A. DEVENS and DIANNE B.
DEVENS, husband and wife, to GREAT
LAKES FEDERAL SAVINGS AND LOAN
ASSOCIATION, now known as Great Lakes
Bancorp, a Federal Savings Bank, orga-
nized under the Home Owners' Loan Act of 1933,
of the United States of America, as amend-
ed, Mortgage, dated the 14th day of
December, 1984, and recorded in the office of
the Register of Deeds for the County of
Washtenaw and State of Michigan, on the
14th day of December, 1984, in Liber 1982 of
Washtenaw County Records, at Page 440, on
which mortgage there is claimed to be due,
at the date of this notice, for principal and in-
terest, the sum of Eighty Six Thousand
Three Hundred Eight and 74/100 (\$86,308.74)
Plus An Escrow Deficit of Four Thousand
Three Hundred Forty Seven and 23/100
(\$4,347.23) Plus A Deferred Late Charge of
Five Seven and 79/100 (\$57.79) Minus Unap-
plied Credit of Six Hundred Twenty Three
and 72/100 (\$623.72) Dollars.

And no suit or proceedings at law or in
equity having been instituted to recover the
debt secured by said mortgage or any part
thereof:
Now, therefore, by virtue of the power of
sale contained in said mortgage and pur-
suant to the statute of the State of Michigan
in such case made and provided, notice is
hereby given that on the 18th day of
February, 1989 at ten (10:00) o'clock in the
forenoon, Local Time, said mortgage will be
foreclosed by a sale at public auction, to the
highest bidder, at the Huron Street entrance to
the Washtenaw County Courthouse, in the
City of Ann Arbor, Washtenaw County,
Michigan (that being the building where the
Circuit Court for the County of Washtenaw is
held), of the premises described in said mor-
tgage, or so much thereof as may be neces-
sary to pay the amount due, as aforesaid,
on said mortgage, with the interest thereon
at Fourteen and 250/100 (14.25%) per cent per annum and all legal
costs, charges and expenses, including the at-
torney fees allowed by law, and also any sum
or sums which may be paid by the under-
signed, necessary to protect its interest in the
premises. Said premises are situated in the
City of Saline, County of Washtenaw,
State of Michigan and described as:

Lot Number 13 in Section (block) ten in the
Village (now City) of Saline, according to the
recorded plat thereof; reserving a strip of
land six feet wide on the West side of said lot
to be used in common for an alley with the
occupants of Lot Number 12 of said section
(block) ten and for no other purpose; said lot
being ten rods in length, north and south.
Said Lot 13, now being described as Lot 38,
Assessor's Plat 6, according to the recorded
plat thereof, Washtenaw County, Michigan,
during the six (6) months immediately
following the sale, the property may be
redeemed. If it is determined at the time of
sale that the property is abandoned, the
redemption period will become thirty (30)
days.

Dated at Ann Arbor, Michigan, December
20, 1988.

GREAT LAKES BANCORP.
A FEDERAL SAVINGS BANK
Mortgage
Maria L. Constant (P32155)
LEGAL DEPARTMENT
Great Lakes Bancorp
401 East Liberty Street
P.O. Box 8600
Ann Arbor, Michigan 48107
(313) 769-8300

C Jan 4-11-18-25

STATE OF MICHIGAN
Probate Court
County of Washtenaw
CLAIMS NOTICE
INDEPENDENT PROBATE
File No. 88-90410-1E

Estate of ANNA M. SCHAIRER, deceased.
Social Security Number: 367-68-0781.
TO ALL INTERESTED PERSONS:
Your interest in the estate may be barred or af-
fected by the following:

1. The decedent, whose last known address was
805 W. Middle Street, Chelsea, Michigan 48118, died
12/11/88.
2. An instrument dated 6/3/78 has been admitted
as the will of the decedent.
3. Creditors of the decedent are notified that all
claims against the estate will be barred unless
presented within four months of the date of
publication of this notice, or four months after the
claim becomes due, whichever is later.
Claims must be presented to the independent co-
operal representative, Raymond J. Schairer
and Marjorie A. Dew of 50 N. Parker Road, Dexter,
Michigan, 48130 and 800 Dale Wood Lane, P.O. Box
888, Ponca City, OK 74602, respectively.
Notice is further given that the estate will be
thereafter assigned and distributed to the persons
entitled to it.
KEUSCH and FLINTOFT, P.C.
BY: PETER C. FLINTOFT, P.3531
119 S. Main Street, P.O. Box 187
Chelsea, MI 48118 313/475-8671

C Jan 18

January!
START YOUR NEW YEAR RIGHT.

Get your tax returns in early. Call
Carl Willoughby for preparation service

426-7800

6242 ACCOUNTING

6242 Dexter-Ann Arbor Road

Member, Nat'l Assoc. Tax Practitioners

and Nat'l Society of Public Accountants

SYLVAN TOWNSHIP
RESIDENTS

Applications are being accepted to fill a vacancy on
the Sylvan Township Planning Commission.
Interested persons may apply by sending letters to:

DON SCHOENBERG, SUPERVISOR
20330 Jerusalem Rd., Chelsea, MI 48118

Deadline for applications is Jan. 31, 1989.

Lima Township Notice
1988 Winter Taxes Due

Tax Collection Hours:

Fridays in December . . . 9:00 a.m. to 2:00 p.m.
*Saturdays . . . 9:00 a.m. to 1:00 p.m.
*(From December 3, 1988 thru February 25, 1989)
Saturday, Dec. 31, 1988 . . . 9:00 a.m. to 4:30 p.m.
Tuesday, Feb. 28, 1989 . . . 9:00 a.m. to 4:30 p.m.

1989 County dog licenses may be purchased at
the Township until Feb. 28, 1989, fee \$10.00
You must have a valid rabies certificate. Reduced fee \$5.00
with proof of spaying or neutering. Reduced fee \$5.00 for
senior citizens.

PAYMENTS WILL BE ACCEPTED BY MAIL
Receipt Will Be Returned

BETTY T. MESSMAN

LIMA TOWNSHIP TREASURER

13610 Sager Rd., Chelsea, MI 48118

Ph. 475-8483

Legal Notice 21

MORTGAGE SALE
Default having been made in the terms and con-
ditions of a certain mortgage made by JOHN G.
LEGGETT and DIANNE L. LEGGETT, husband
and wife, to GREAT LAKES FEDERAL SAVINGS
AND LOAN ASSOCIATION, now known as Great
Lakes Bancorp, a Federal Savings Bank, orga-
nized under the Home Owners' Loan Act of 1933,
of the United States of America, as amend-
ed, Mortgage, dated the 18th day of October, 1979,
and recorded in the office of the Register of Deeds for
the County of Washtenaw, and State of Michigan,
on the 17th day of October, 1979, in Liber 1733 of
Washtenaw County Records, at Page 173, on which
mortgage there is claimed to be due, at the date of
this notice, for principal and interest, the sum of
Twenty Six Thousand Six Hundred Eighty Three and
02/100 (\$26,683.02) Plus An Escrow Deficit of One
Thousand Eight Hundred Forty and 47/100
(\$1,840.47) Minus Unapplied Credit of Ninety Two
and 56/100 (\$92.56) Dollars.

And no suit or proceedings at law or in equity
having been instituted to recover the debt secured
by said mortgage or any part thereof:
Now, therefore, by virtue of the power of sale
contained in said mortgage and pursuant to the
statute of the State of Michigan in such case made
and provided, notice is hereby given that on the
23rd day of February, 1989 at ten (10:00) o'clock in
the forenoon, Local Time, said mortgage will be
foreclosed by a sale at public auction, to the
highest bidder, at the Huron Street entrance to the
Washtenaw County Courthouse, in the City of Ann
Arbor, Washtenaw County, Michigan (that being
the building where the Circuit Court for the County
of Washtenaw is held), of the premises described
in said mortgage, or so much thereof as may be
necessary to pay the amount due, as aforesaid,
on said mortgage, with the interest thereon at Eleven
and 750/100 (11.75%) per cent per annum and all
legal costs, charges and expenses, including the at-
torney fees allowed by law, and also any sum or
sums which may be paid by the undersigned,
necessary to protect its interest in the premises.
Said premises are situated in the Township of Ypsilanti,
County of Washtenaw, State of Michigan and described as:

Situated in the Township of Ypsilanti: Lot 28,
Shady Knoll Estates, being a subdivision of part of
the E 1/4 of the NE 1/4 of Section 15, Town 3-South,
Range 7 East, Ypsilanti Township, Washtenaw
County, Michigan, according to the plat thereof as
recorded in Liber 11 of Plats, Page 19, Washtenaw
County Records.

Subject to easements and restrictions of record.
During the six (6) months immediately following
the sale, the property may be redeemed. If it is
determined at the time of sale that the property is
abandoned, the redemption period will become
thirty (30) days.

Dated Ann Arbor, Michigan, Jan. 4, 1989.

GREAT LAKES BANCORP.
A FEDERAL SAVINGS BANK
Mortgage
Maria L. Constant
LEGAL DEPARTMENT
Great Lakes Bancorp
401 East Liberty Street
P.O. Box 8600
Ann Arbor, Michigan 48107
(313) 769-8300

C Jan 18-25-Feb 1-4

Sylvan Township
Board ProceedingsREGULAR SYLVAN TOWNSHIP
BOARD MEETING

JAN. 3, 1989

SYLVAN TOWNSHIP HALL, 7 p.m.
Present: Supervisor Schoenberg,
Treasurer Pearsall, Clerk Harris,
Trustee Lesser and Trustee Heller.
Minutes of the Dec. meeting were
read and approved.

Motion carried to pay bills as
presented.

Motion carried to file Highland Dr.
issue till need arises in the future.

Board of Review members, Barels,
Steinbach, and Burgess sworn in.

Motion carried to stay with
Washtenaw County for E-9-1-1 service.

Motion carried to appoint Wesley
Cowell to the Zoning Board of Ap-
peals.

Clerk to advertise for Planning
Commission applicants: 10

Charles Burgess reported 3 zoning
permits issued.

Motion carried to grant access ease-
ment permit to Walt Church for
parcel 5, Queen Oaks Dr.

Meeting adjourned.

Mary M. Harris, Clerk.



Some people have believed birdsong ripens fruit.

NOTICE
VILLAGE OF CHELSEA
COUNCIL MEETINGS

Notice is herein given that the Regular Meetings of
the Chelsea Village Council will be held on the first
and third Tuesday of each and every month at 7:30
o'clock P.M., local time. All meetings are held in the
Council Chambers of the Municipal Building, 104 E.
Middle Street.

VILLAGE OF CHELSEA

Allen L. Anderson, Village Clerk

NOTICE
Lyndon Township Taxpayers

Tax Collection Hours:

Tuesdays & Fridays in Dec. & Feb. 10:00 a.m. to 5:00 p.m.
*(Except Friday, Dec. 23, 1988)

Fridays in January 10:00 a.m. to 5:00 p.m.

Available at Lyndon Township Hall on the below dates

Saturday . . . Dec. 31, 1988, Feb. 4 & 11, 1989 9:00 a.m. to 12:00 p.m.

Payments may be made by mail. Receipt will be returned.

Dog License \$10. You must have a valid rabies cer-
tificate. With proof of spaying or neutering \$5. Senior
Citizens \$5.

JANIS KNIEPER

LYNDON TOWNSHIP TREASURER

17301 M-52, Chelsea, MI 48118

Ph. 475-3686

- NOTICE -
Sylvan Township Taxpayers

Sylvan Township Treasurer will be at
Sylvan Township Hall, 112 W. Middle St.,
Chelsea, to collect Sylvan Township Taxes
every Wednesday and Friday from 1 to 5
p.m., and Saturdays from 10:00 a.m. to
3:00 p.m. during the months of Dec., Jan.,
and Feb.

PAYMENTS WILL BE ACCEPTED BY MAIL
Receipt Will Be Returned

Dog License \$10. With proof of spaying or neutering, \$5. Blind
and deaf citizens with Leader Dog, no charge. Senior Citizen, 65
years or older, \$5.

Rabies Vaccination papers must be presented
in order to obtain license

FRED W. PEARSALL

SYLVAN TOWNSHIP TREASURER

PHONE 475-8890

VILLAGE OF CHELSEA
FILING OF
NOMINATION PETITIONS

TO THE QUALIFIED ELECTORS OF THE VILLAGE OF CHELSEA,
COUNTY OF WASHTENAW, STATE OF MICHIGAN:

NOTICE IS HEREBY GIVEN, that persons desiring to qualify
for any elective office shall file a petition therefore with the
Village Clerk signed by not less than fifteen (15) nor more
than fifty (50) registered voters of the Village not later than
4:00 P.M. on February 6, 1989, which is the fifth (5th) Monday
prior to the March 13, 1989 Non-Partisan Regular General
Village Election. Official blank petitions in substantially the
same form as required by State Law for State and County of-
ficers, except for reference to party, shall be prepared. All
nomination petitions shall have entered thereon in ink the
name of the person desiring to become a candidate for office
in the Village, or the person in whose behalf the petition is to
be circulated, and the name of the office for which he/she is a
candidate. No person shall sign his/her name to a greater
number of petitions for any one (1) office than there will be
persons elected to said office.

THE VILLAGE CLERK SHALL ACCEPT PETITIONS, THEREBY
NOMINATING CANDIDATES FOR THE FOLLOWING OFFICES, VIZ:

Three (3) Village Trustees Two (2) Year Term
Two (2) Library Board Trustees Three (3) Year Term
One (1) Assessor Two (2) Year Term
One (1) Village Clerk Two (2) Year Term

OFFICIAL BLANK PETITIONS MAY BE OBTAINED AT THE
VILLAGE OFFICES, 104 EAST MIDDLE STREET.

VILLAGE OF CHELSEA

Allen L. Anderson, Clerk

Dexter Township Notice
1988 Winter Taxes Due

Tax Collection Hours:

Tuesdays and Fridays 9:00 a.m. to 4:30 p.m.
Wednesdays* 9:00 a.m. to 12 noon
Sat., Dec. 31, 1988 9:00 a.m.-12:00 noon

*from Dec. 1, 1988 through Feb. 28, 1989

Application may be made by qualifying senior citizens, disabled
citizens and eligible veterans to defer tax payment to April 30,
by filing with the township treasurer by February 15, 1989.

1989 County dog licenses may be purchased at the Township Office until Feb.
28, 1989. Fee \$10. You must have a valid rabies certificate. Reduced fee \$5
with proof of spaying and neutering. Reduced fee \$5 for senior citizens.

JULIE A. KNIGHT

6880 Dexter-Pinckney Rd., Dexter, Mich. 48130

Ph. 426-3767

Conservation District Will Elect 2 Directors

William Fishbeck, chairman of the Washtenaw County Soil Conservation District, has announced the 40th annual district meeting to be held

Wednesday, Feb. 1, 8 p.m. at the Freedom Township Hall, 11508 Pleasant Lake Rd.

Agriculture and water quality will be the feature program for the meeting. The program will include Dr. Ted Loudon, MSU, agricultural engineering department and Michigan Energy Conservation program project leader, plus a video presentation, "Agriculture and Groundwater Contamination: Exploring the Issues," produced by MSU Cooperative Extension Service.

An election of two district directors will be conducted at the meeting. Candidates for the director position include: Orson Beeman, Lyndon township; William Fishbeck, Superior township; Dennis Huehl, Freedom township; and Stephen Solowczuk, Lodi township. The two candidates receiving the highest number of votes will be elected to three-year terms. All occupiers of three or more acres of land within Washtenaw county are eligible to vote in the director election.

Other features of the annual meeting include award presentations, drawings for door prizes donated by area businesses and refreshments following the meeting. There is no charge for attending the meeting.

Questions about the district annual meeting should be directed to the Soil Conservation District Office, 6101 Jackson Rd., Ann Arbor.

Huron Camera



- Cameras
- Camera Accessories
- Camcorders
- Film & Film Processing
- Projectors
- Video Cameras
- Video Transfer (movies & slides)
- We Buy Used Equipment

Huron Camera Service, Inc.
WE REPAIR ALL MAKES AND MODELS OF
CAMERAS AND PROJECTORS

8060 MAIN STREET
DEXTER, MICHIGAN, 48130
(313) 426-4654

Michael W. Bush, CPA, PC

CERTIFIED PUBLIC ACCOUNTANT

Income Tax & Consulting Services
Computerized Bookkeeping
PERSONAL-BUSINESS-CORPORATE-FARM

Mon.-Fri., 9 a.m.-5 p.m.
Evening & Sat., by appointment

8064 Main St., Dexter
Telephone: 426-3045

ARNET'S

CEMETERY MONUMENTS
ARE OUR PROFESSION
... NOT A SIDE LINE

Oldest and Largest in This County
4495 Jackson Road, Ann Arbor, Mich.

If you would like to join our sales staff, call Ben Sieg, Sales, 665-3638

Charles E.

Sullivan Plumbing

Licensed Michigan Master Plumber

- Water Heaters
- Remodeling
- Service & Repair
- New Construction
- Water Softners
- Sewer Cleaning

475-8114

Free Estimates

Reasonable Rates

DRAINS and SEWERS CLEANED ELECTRICALLY

SINKS
SUMPS
TOILETS



PROMPT SERVICE

FLOOR
DRAINS
MAIN
LINES
STORM
SEWERS

SEPTIC TANKS—Cleaned, Installed, Repaired
DRAINFIELD & OTHER EXCAVATING

SAND OR SALT DRIVEWAYS

Commercial and Residential

BOLLINGER SANITATION SERVICE

PHONE 475-2097



THE GAUCHOS OF SOUTHERN BRAZIL

Travel Film on Brazil Offered By Kiwanis

On Saturday evening, Jan. 21, the Kiwanis Club of Chelsea will present its third program of the Travel and Adventure Film Series at 8 p.m. in the George Prinzing Auditorium at Chelsea High school.

Meet the people who make "Brazil" so special. Join them in religious ceremonies, in their homes, during festivals, and in small events that celebrate their joy in living.

Take a giant step into the future in the capital city of Brasilia. The people live in superblocks where shops, schools, cinemas, and churches are designed conveniently.

Journey into the Rio Grande Du Sol for a day of hard riding and roping with the gauchos of Brazil. Join them at day's end around the campfire. In the European style of Port Alegre, meet delightful wine growers who open their house to us.

In the frantic city of Sao Paulo, go on a shopping spree in this the largest city in South America. Recuperate in Santo, the beach resort where busy city people get away for rest and relaxation.

Rio de Janeiro is a name that conjures up wealth, pampered lifestyles, and colorful nightlife. Rio does not disappoint. Visit the world's most glamorous hotels. Explore the beaches at Copacabana and Ipanema. See the life of people in the Favela, a city within a city.

Visit some of the world's great natural wonders, Iguassu Falls. Buddy filmed the Falls in three countries; Argentina, Paraguay, and Brazil, to give you three startling views.

See the secrets of a world famous sand painter, a lace maker, and observe the quick but sure movements of a young clay sculptor.

Help the fishermen of Salvador-Bahia pull in nets with fish of every size and description. Experience the everyday life among Bahian women in the marketplace.

Be prepared for the adventure of a lifetime on the Amazon River. Fish for the giant, man-eating piranhas.

Open your heart to the cornucopia of delights and discoveries in "Brazil."

Single admission tickets will be available at the door.

Cribbage Tourney Play Starts Feb. 6

The annual Cribbage Tournament sponsored by the Ann Arbor Recreation Department will begin Monday, Feb. 6 in the west cafeteria of Pioneer High school. The tournament is open to all women and men of high school age and older from Ann Arbor and nearby communities.

Registration will begin at 6:30 p.m. with play starting at 7 p.m. Contestants will play 10 games per night for three consecutive Mondays. The 16 players with the best won-lost percentage will then enter a playoff for the tournament championship.

Fees of \$5 for Ann Arbor school district residents and \$6 for non-residents may be paid at the time of registration. Players are required to bring their own boards and cards each night of competition.

Standard Want Ads
Get Quick Results!

Foster Homes Needed By Social Service Agency

Reports of child abuse and neglect have increased dramatically in Washtenaw county over the past two years. This means that there are more children who must be placed outside of their own homes.

The Department of Social Services is in need of more family foster homes to provide care for these children and to work with the agency toward their safe return home.

The children who come into care are all ages and come from all racial and ethnic groups. Especially needed are families who are willing to care for children ages 10-17, groups of brothers and sisters, emotionally impaired children, pregnant teens, sexually abused children and black children of all ages.

Foster parents work with the Department as members of a team. They need to provide love, security,

and patient understanding for children who are suffering from the traumatic effects of being separated from their families. Foster parents arrange for the child's medical and dental care, work with schools, and plan recreational activities.

They also provide transportation for visits with biological families and, when appropriate, work directly with the child's parents to promote reuniting the family.

Six orientation classes are offered to prepare families for the foster care experience. The next series starts Wednesday, Jan. 25 from 7 to 9 p.m. at the Department of Social Services, 2350 W. Stadium Blvd., Ann Arbor. Anyone who would like to attend or to know more about the program, please call Pat Ruby at 994-1694.

Subscribe today to The Standard

Mr. Dee's Sea Food n' Things
not your ordinary fish market!
QUALITY IS OUR PRODUCT

SEA SCALLOPS lb. \$7.25
SHRIMP Shell-on, U-15, I.Q.F. lb. \$14.85

PASTA ITEM:
CHEESE GNOCCHI lb. \$2.35

3950 Jackson Ave.
1/2 mile west of Wagner Rd.
(next door to Madison Electric)

747-8475

OPEN:
Mon.-Thurs., 7:30-5:30
Fri., 7:30-6 Sat., 9-4:30

Mr. Dee's Specials
thru Jan. 24, 1989



BUDDY HATTON

JUVENILE PERIODONTITIS REQUIRES EARLY INTERVENTION

Q: I thought gum disease only affected older adults. Is it true that children can suffer from gum disease as well?

A: Although "gum disease," or periodontal disease, is more prevalent in adults, it's important for parents to realize the disease affects all age groups.

About 10% of American children suffer from a virulent form of gum disease known as "juvenile periodontitis." According to the American Dental Association, this rapidly advancing form of gum disease usually strikes the permanent teeth of otherwise healthy children. The disease often lacks symptoms, just as in the adult form, and the gums appear normal. Often, the disease is diagnosed when routine dental X rays unexpectedly reveal bone loss around the teeth.

When diagnosed early, juvenile periodontitis can be treated. If neglected, it can spread beyond the initially affected teeth to the remaining teeth and result in loss of permanent teeth, just at an age when appearance and peer approval mean a great deal. Early loss of permanent teeth can also result in undesirable growth patterns in the young developing jaw leading to even greater problems later in life.

Your best defense against juvenile periodontitis, like any dental disease, is regular dental visits including diagnostic X rays.



David W. Swan, D.D.S.



FAMILY DENTISTRY

1200 South Main Street
Chelsea, Michigan 48118
(313) 475-3444

The Chelsea Standard

50% Off Sale

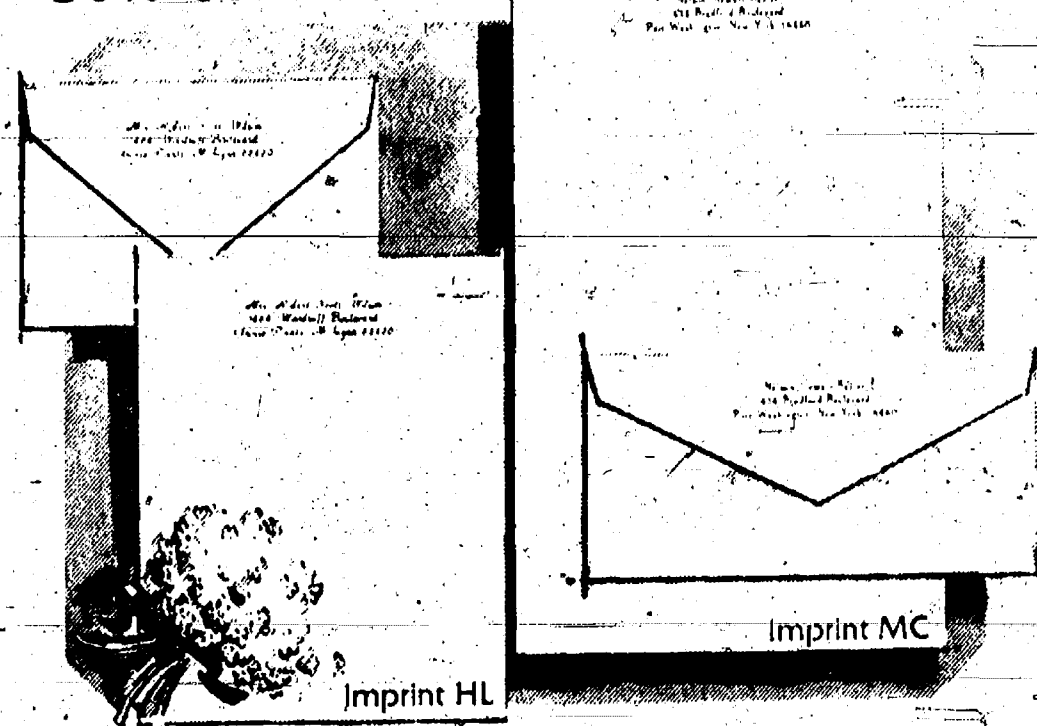

Rytex Hand Craft Vellum

now
\$10.95

Regularly \$22.00. The luxurious, damask-smooth personalized stationery you'll use with pride. Choose the paper size and color that suits your writing taste. Select Princess (5 1/4 x 7 1/4) or Monarch (7 1/4 x 10 1/2) size in white, pale blue or ivory. Choice of imprint styles as shown (HL or MC).

printed in deep blue, dark grey or chocolate. Beautifully gift boxed: 100 Princess sheets and 100 matching envelopes; or, 80 Monarch sheets and 80 matching envelopes.

Suggestion: 50 extra, unprinted sheets for second pages, \$4.00, with order.

THE CHELSEA STANDARD

300 N. MAIN ST., CHELSEA, MICH. 48118

Send _____ boxes HAND CRAFT VELLUM @ \$10.95. Include [] 50 extra, plain sheets @ \$4 each box. Please Add 4% Michigan Sales Tax

Imprint Name _____

Address _____

City, State, Zip _____

Choice of Paper (for size and color)

Princess size in: [] White (1000) [] Blue (1050) [] Ivory (1010)

Monarch size in: [] White (1200) [] Blue (1250) [] Ivory (1210)

Imprint Style: [] HL [] MC Ink Color: [] Blue [] Deep Grey [] Chocolate

ORDERED BY _____

Address _____

City, State, Zip _____

Account No. _____

[] Charge [] Payment Enclosed

Sorry, no C.O.D. or phone orders.

[] (check) home delivery for \$2.50

VISA

We're Open Year 'Round

Winter Hours: 9:30 a.m. - 5:30 p.m.

Complete Line of
Fresh Fruits & Vegetables
BIRD SEED & FEEDERS

BLACK OIL

SUNFLOWER SEED
50 lb.s \$12.95

Econo-Mix BIRD SEED
50 lbs. \$8.95

GEE FARMS

14928 Bunker Hill Rd., Stockbridge (517) 769-8772

Open Year 'Round 9:30 a.m. till 5:30 p.m.
Directions: N. M-52 to North Territorial to M-106 W.
North Territorial 2 miles to Bunker Hill Rd.



Church Services

Assembly of God—

FIRST ASSEMBLY OF GOD
1490 Old US-12, Chelsea
The Rev. Edward Lang, Pastor
Every Sunday—
9:45 a.m.—Sunday school
10:45 a.m.—Sunday morning worship, and children's service
6:00 p.m.—Evening service
Every Wednesday—
7:00 p.m.—Prayer and praise service.

Baptist—

FIRST BAPTIST CHURCH OF GREGORY
The Rev. Richard Mathew, Pastor
(313) 498-2591
Every Sunday—
9:45 a.m.—Sunday school
11:00 a.m.—Morning worship
7:00 p.m.—Evening worship
Every Wednesday—
7:00 p.m.—Mid-week service
8:00 p.m.—Choir practice

FELLOWSHIP BAPTIST
The Rev. Larry Mattis
The Rev. Roy Robinson, Pastors
662-1058

Every Sunday—
3:00 p.m.—Worship service at the Rebekah Hall.

NORTH SHARON BAPTIST
Sylvan and Washburne Rds.
The Rev. William Winger, Pastor

Every Sunday—
10:00 a.m.—Sunday school
11:00 a.m.—Worship service
6:00 p.m.—Senior High Youth meeting, Youth choir
7:00 p.m.—Evening worship service; nursery available
Every Wednesday—
7:00 p.m.—Bible study and prayer meeting; nursery available. Bus transportation available: 428-7222.

Catholic—

ST. MARY
The Rev. Fr. David Philip Dupuis, Pastor
Every Sunday—
8:00 a.m.—Mass
10:00 a.m.—Mass
12:00 noon—1:00 p.m.—Confessions
6:00 p.m.—Mass

Christian Scientist—
FIRST CHURCH OF CHRIST SCIENTIST
1883 Washtenaw Ave., Ann Arbor

Every Sunday—
10:30 a.m.—Sunday school, morning service.

Church of Christ—

CHURCH OF CHRIST
1961 Old US-12 East
Jerry Robertson, Minister
Every Sunday—
9:30 a.m.—Bible classes, all ages
10:30 a.m.—Worship service. Nursery available
6:00 p.m.—Worship service. Nursery available
Every Wednesday—
7:00 p.m.—Bible classes, all ages
First and Third Tuesday of every month—
7:00 p.m.—Ladies class.

Episcopal—

ST. BARNABAS
2050 Old US-12
(Directly across from the Fairgrounds)
The Rev. Fr. Jerrold F. Beaumont, O.S.P.
475-2803 or 475-5070

Every Sunday—
Youth Inquirers class
9:00 a.m.—Adolescents
9:00 a.m.—Choir
10:00 a.m.—Worship service
10:00 a.m.—Eucharist (Holy Communion), first, third and fifth Sundays
10:00 a.m.—Morning Prayer, second and fourth Sunday
10:30 a.m.—Church school, K-12
11:00 a.m.—Family coffee hour
11:00 a.m.—First Sunday of the month, pot-luck dinner
Nursery available for all services.

Free Methodist—

CHELSEA FREE METHODIST
7666 Werker Rd.
Meat Bradley, Pastor
Wednesday, Jan. 18—
7:00 p.m.—Mid-week service
7:00 p.m.—Adults meet in the sanctuary for prayer and study
7:00 p.m.—Teens meet in Youth Center
7:00 p.m.—CLC (6th grades and below) meet in the all-purpose area
Sunday, Jan. 22—
9:45 a.m.—Sunday school
11:00 a.m.—Morning worship
11:00 a.m.—Brian and Cheryl (Greenwood) Shipley will be speaking
6:00 p.m.—Evening worship
6:00 p.m.—Brian and Cheryl (Greenwood) Shipley will be speaking
Saturday, Jan. 21—
Conference Junior High Winter Olympics at Chelsea Free Methodist Church
Wednesday, Jan. 25—
7:00 p.m.—Society meeting

Lutheran—

FAITH EVANGELICAL LUTHERAN
9575 North Territorial Rd.
The Rev. Mark Porinsky, Pastor
Church: 428-4302
Lutheran Elementary School
Mr. Kopeczynski, Principal
Wednesday, Jan. 18—
9:11-10 a.m.—Ladies Bible study
7:30 p.m.—Evening Bible study
8:00 p.m.—Voter's meeting (budget)
Sunday, Jan. 22—
9:00 a.m.—Sunday school for adults and children
10:00 a.m.—Worship service; sermon, "Nahushatan"
Monday, Jan. 23—
Pastor/teacher conference at HVLHS. No school
Tuesday, Jan. 24—
4:30-6:20 p.m.—Confirmation
Wednesday, Jan. 25—
9:11-10 a.m.—Morning Bible study
7:30 p.m.—Ladies evening Bible study

OUR SAVIOR LUTHERAN
1515 S. Main, Chelsea
The Rev. Franklin H. Giebel, Pastor

Friday, Jan. 20—
7:30 p.m.—Fellowship at Severns—slides
Australia
Sunday, Jan. 22—
9:00 a.m.—Bible classes
9:00 a.m.—Adult Choir rehearsal
10:30 a.m.—Worship
6:30 p.m.—Confirmation

ST. JACOB EVANGELICAL LUTHERAN
12501 Rietmiller Rd., Grass Lake
The Rev. Thomas Johnston, Pastor

Every Sunday—
9:00 a.m.—Sunday school
10:10 a.m.—Divine services

ST. THOMAS LUTHERAN
10001 W. Ellsworth Rd.
(9 miles south and 3 miles west of Dexter)
The Rev. John Riske, Pastor

Saturday, Jan. 21—
7:00 p.m.—Family Fun Night (cards and games) at St. Thomas
Sunday, Jan. 22—
9:30 a.m.—Sunday school and Bible class
10:45 a.m.—Worship service
Tuesday, Jan. 24—
7:00 p.m.—Catechism

TRINITY LUTHERAN
5758 M-36, three miles east of Gregory
William J. Trosien, Pastor

Every Sunday—
8:00 a.m.—Worship service
9:30 a.m.—Sunday and Bible school
10:45 a.m.—Worship service

ZION LUTHERAN
E.L.C.A.
Corner of Fletcher and Waters ftd.
The Rev. Mark Weirauch, Pastor

Saturday, Jan. 21—
7:00 p.m.—Rural Family Fun night at St. Thomas
Sunday, Jan. 22—
9:00 a.m.—Sunday school
10:15 a.m.—Worship
Monday, Jan. 23—
Steward's vote deadline

Tuesday, Jan. 24—
8:45 p.m.—Joy-makers
7:30 p.m.—Sr. Choir
7:30 p.m.—Shuffleboard
Wednesday, Jan. 25—
7:30 p.m.—Worship/Music Committee

Methodist—
SALEM GROVE UNITED METHODIST
3320 North Rd.
The Rev. Don Woolum, Pastor

Every Sunday—
9:30 a.m.—Church school
10:30 a.m.—Morning worship

FIRST UNITED METHODIST
Parks and Territorial Rds.
The Rev. Merl Pratt

Every Sunday—
9:30 a.m.—Worship service
10:00 a.m.—Sunday school

WATERLOO VILLAGE UNITED METHODIST
8118 Washington St.
The Rev. Merl Pratt

Every Sunday—
9:30 a.m.—Sunday school
11:15 a.m.—Worship service

FIRST UNITED METHODIST
128 Park St.
The Rev. Dr. Jerry Parker, Pastor

Thursday, Jan. 19—
7:00 p.m.—Council on Ministries
8:00 p.m.—Administrative Board

Sunday, Jan. 22—
8:15 a.m.—Crib nursery opens
8:30 a.m.—Worship service (Leland Booker preaching. Pulpit exchange with the First Congregational Church. Supervised care for pre-schoolers in the Education Building.)

9:30 a.m.—Fellowship time
9:45-10:45 a.m.—Church school
11:00 a.m.—Worship service. Supervised care for pre-schoolers in the Education Building.
11:30 a.m.—Kindergarten and first graders leave worship service for ACT

12:00 noon—Fellowship time
12:00 noon—Chancel Bell Choir
12:05 p.m.—Crib Nursery classes
Tuesday, Jan. 24—
8:30 a.m.—Ministerial Fellowship meets at the First Congregational Church
3:30 p.m.—Beginning bells
7:00 p.m.—Caring Ministries Committee

Wednesday, Jan. 25—
3:30 p.m.—Glory Choir (Kindergarten through 2nd grades)
3:30 p.m.—Praise Choir (3rd through 5th grades)
6:30 p.m.—Prayer Group meets
6:30 p.m.—Carolers (6th through 8th grades)
7:00 p.m.—Study Group
7:15 p.m.—Chancel Bells
8:00 p.m.—Chancel Choir

METHODIST HOME CHAPEL
Every Sunday—
8:45 a.m.—Worship service

NORTH LAKE UNITED METHODIST CHURCH
14111 N. Territorial Road
The Rev. Sandra Willobee, Pastor

Every Sunday—
9:00 a.m.—Worship service
11:00 a.m.—Fellowship hour, Sunday school

SHARON UNITED METHODIST
Corner Pleasant Lake Rd. and M-52
The Rev. Erik Alsgaard, Pastor

Every Sunday—
10:00 a.m.—Sunday school
11:00 a.m.—Worship service

Mormon—
CHURCH OF JESUS CHRIST OF LATTER-DAY SAINTS
1330 Freer Rd.
Wayne L. Winzenz, president

Every Sunday—
9:30 a.m.—Sacrament
10:50 a.m.—Sunday school
11:40 a.m.—Priesthood

Non-Denominational—

CHELSEA HOSPITAL MINISTRY
Every Sunday—
10:00 a.m.—Morning service, Chelsea Community Hospital Chapel.

COVENANT
50 N. Freer Rd.
The Rev. Ron Smeenge, Pastor

Every Sunday—
9:00-10:00 a.m.—Christian Education
10:30-11:30 a.m.—Morning worship
Communion is first Sunday of each month.
Nursery area and care provided.

CHELSEA CHRISTIAN FELLOWSHIP
337 Wilkinson St.
Erik Hansen, Pastor

Every Sunday—
10:00 a.m.—Learning from God's word
10:55 a.m.—Morning worship service and Junior church

6:00 p.m.—Evangelistic service. First Sunday of the month—Christian film.
Second Tuesday of each month—
7:00 p.m.—Faith, Hope, & Charity Circle (women's group)

Every Wednesday—
7:00 p.m.—Adult Bible studies and prayer for special needs.

CHELSEA FULL GOSPEL
11452 Jackson Rd.
John & Sarah Grosser, Pastors
475-7379

Every Sunday—
10:00 a.m.—Sunday school
11:00 a.m.—Morning worship
6:00 p.m.—Evening worship

Every Wednesday—
7:00 p.m.—Family Night

IMMANUEL BIBLE
145 E. Summit St.
Ron Clark, Pastor

Every Sunday—
9:45 a.m.—Sunday school, nursery provided
10:00 a.m.—Morning worship, nursery provided
6:00 p.m.—Evening worship

Every Wednesday—
7:00 p.m.—Family hour, prayer meeting and Bible study

MT. HOPE BIBLE
12884 Trist Rd., Grass Lake
The Rev. Don E. Peterson, Pastor

Every Sunday—
10:00 a.m.—Sunday school
11:00 a.m.—Morning worship
6:00 p.m.—Evening service

Every Wednesday—
7:00 p.m.—Bible study

ST. VLADIMIR ORTHODOX CHURCH
The Rev. Fr. Paul Karas, Pastor
9000 Jackson Rd.
(between Steinbach and Dancer Rds.)

Sunday Services—
9:30 a.m.—Hour
9:45 a.m.—Holy Confession
10:00 a.m.—Divine Liturgy

Presbyterian—
FIRST UNITED PRESBYTERIAN
Unadilla

The Rev. Mary Brody
Every Sunday—
9:30 a.m.—Sunday school
11:00 a.m.—Worship service

United Church of Christ—
BETHEL EVANGELICAL AND REFORMED
Freedom Township
The Rev. Roman A. Reineck, Pastor

Every Sunday—
10:00 a.m.—Worship service

CONGREGATIONAL
141 East Middle Street
The Rev. Leland E. Booker, Pastor

Sunday, Jan. 22—
10:00 a.m.—Worship
10:00 a.m.—Sunday school, K-8. Nursery provided

ST. JOHN'S
Rogers Corners, Waters and Fletcher Rds.
The Rev. Theodore Wimmer, Pastor

Every Sunday—
10:30 a.m.—Worship service, Sunday school

ST. JOHN'S EVANGELICAL AND REFORMED
Francisco
The Rev. Thomas Baird, Pastor

Every Sunday—
10:30 a.m.—Sunday school and worship service
First Sunday of every month—
Communion

ST. PAUL
The Rev. Erwin R. Koch, Pastor

Wednesday, Jan. 18—
6:30 p.m.—Chapel Choir rehearsal
7:30 p.m.—Chancel Choir rehearsal

Thursday, Jan. 19—
10:00 a.m.—Friendship group "New Beginnings"
Saturday, Jan. 21—
10:00 a.m.—Confirmation classes, overnight retreat

Sunday, Jan. 22—
9:00 a.m.—Church school, 6-8th grades
9:00 a.m.—Confirmation class, 7th and 8th grades
10:30 a.m.—Church school, 3 years through 5th grade

10:30 a.m.—Morning worship. Pulpit exchange with Fr. Jerrold Beaumont of St. Barnabas Episcopal church

11:30 a.m.—Fellowship hour in lounge
11:45 a.m.—Church school classes dismissed

Pinkney Area Man Completes Navy Recruit Training

Navy Fireman Apprentice Ernest E. Lanthier, son of Mr. and Mrs. Ernest E. Lanthier of 9630 Bluewater, Pinkney, has completed recruit training at Recruit Training Command, San Diego, Calif.

During Lanthier's eight-week training cycle, he studied general military subjects designed to prepare him for further academic and on-the-job training in one of the Navy's 85 basic fields.

Lanthier's studies included seamanship, close order drill, Naval history and first aid. Personnel who complete this course of instruction are eligible for three hours of college credit in physical education and hygiene.

A 1985 graduate of Churchill High school, Livonia, he joined the Navy in September 1988.

Standard Classified Ads get quick results!

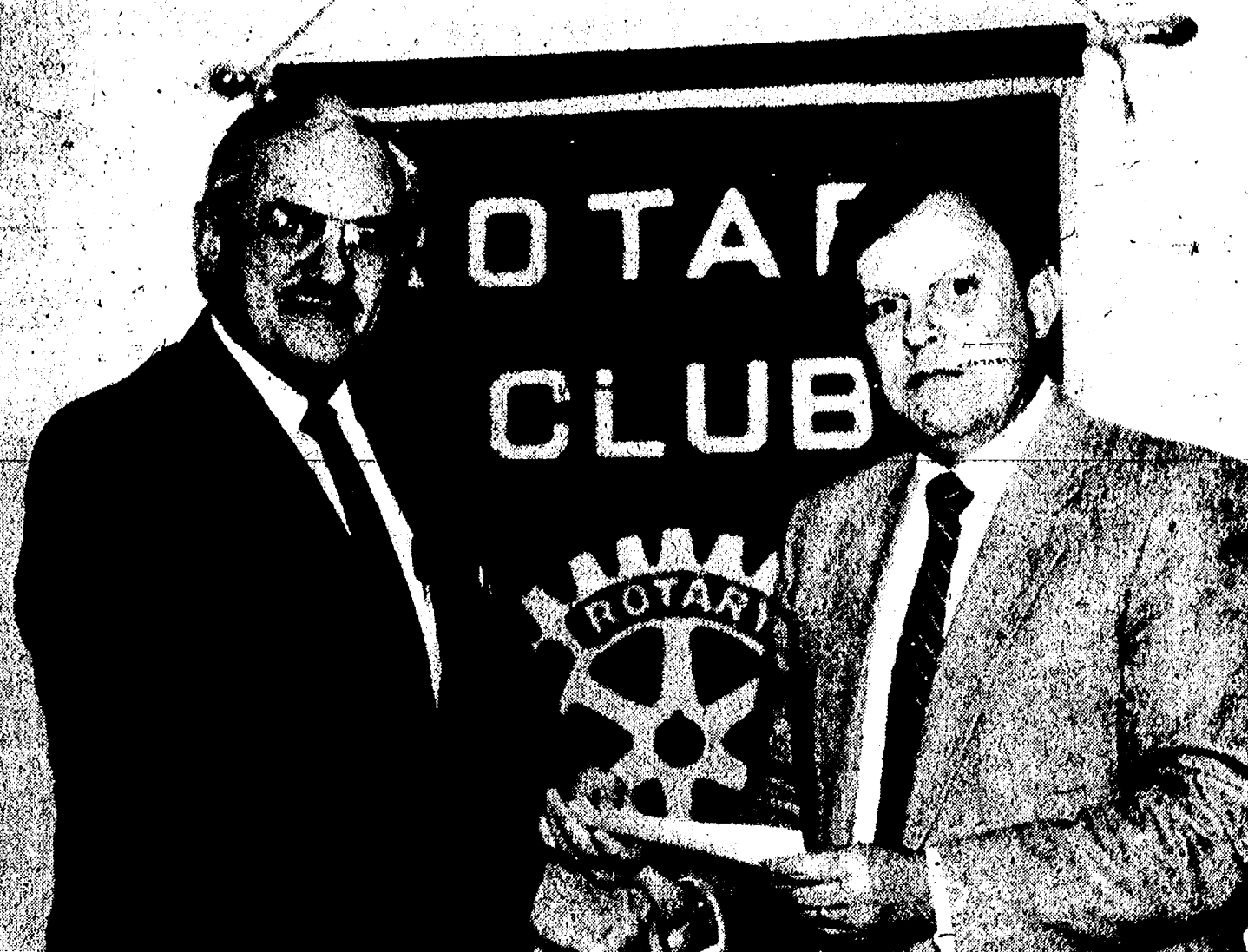

CHELSEA SCHOOL DISTRICT SUPERINTENDENT Joe Piasecki, right, was given a \$500 check by the Chelsea Rotary Club to help send 12 high school students to the inauguration of President George Bush in Washington, D.C. Presenting the check is Rotary president Frederick vanReesema.

Bible Study Seminar Offered at St. John's Church of Bridgewater

St. John's Lutheran church of Bridgewater is sponsoring a seminar and inviting everyone to join them in a new creative method of Bible study. Sessions 1 and 2 will be held Friday, Feb. 3 from 7:30 to 10 p.m. and sessions 3 and 4 on Saturday, Feb. 4 from 9 a.m. to 1 p.m.

This course is designed to stimulate new enthusiasm for Bible study and personal witnessing.

Theme of the seminar is "Jesus and this World of the Gospels." Built into the Bible learning event is an exciting and proven method of Bible study.

There will be a fee to cover seminar materials. Pre-registration is requested, but not required. Child care will be available.

For questions or to register, please contact Pastor Falk at 429-7434.

Genealogical Society Will Meet Sunday

The Genealogical Society of Washtenaw County will meet at 1:30 p.m. Sunday, Jan. 22. The meeting will be held in Lecture Hall No. 2 of the Liberal Arts and Science Building of Washtenaw Community College, 4800 E. Huron River Dr., Ann Arbor.

Donald F. Callard will speak during the lecture session on the subject: "Primary Sources in Secondary Places."

Barbara Snow will lead the classroom discussion on: "How to Use the LDS Library."

Admission is free and visitors are welcome.

WAHL OIL CO.

BORON DISTRIBUTOR
Serving Local Communities Since 1945

FUEL OIL/KEROSENE

• Gasoline • Diesel Fuel • Lubricants

SERVICES OFFERED:

- Prompt Home & Farm Delivery
- Emergency Service for Established Credit Customers and Keep-Full Accounts
- Automatic Deliveries
- Credit and Budget Payment Terms

Phone: 475-8595

6810 Clear Lake Rd.

Frontier

mechanical Inc.

PLUMBING & HEATING

COMMERCIAL • RESIDENTIAL • INDUSTRIAL

C. JERRY PICKLESIMER

MASTER PLUMBER

16791 WINTERS RD., GRASS LAKE, MI 49240

313-475-2380

STATE
LICENSE NO.
81-08525

• Auto Auction •

Sporty Cars • Vans • Wagons • Jeep
4x4 Pickup • Family Cars

We will sell the following at public auction at

5055 Saline-Ann Arbor Rd., Ann Arbor, MI
(At the corner of Pleasant Lake Road, Washtenaw Farm Council Grounds)

Saturday, Jan. 21, 1989, 11:00 a.m.

- 1986 Olds 4-dr. Cutlass, black, 4 cyl., auto, air.
- 1986 Ford 2-dr. Escort, blue, auto, PB.
- 1985 Ford 4-dr. Tempo, blue, 5-speed.
- 1983 Toyota 2-dr. Corolla, blue, 5-speed.
- 1987 Pontiac 2-dr. Grand Am, gray, auto, air.
- 1985 Ford 4-dr. Wagon LTD, red, V-8, auto, air.
- 1985 Ford 2-dr. Tempo, white, 4-cyl., auto, air.
- 1987 Dodge 4-dr. Shadow, white, turbo, auto, air.
- 1985 Ford 2-dr. Tempo, gray, 4 cyl., 5 speed.
- 1986 Mercury 4-dr. Topaz, white, 4 cyl., 5 speed, air.
- 1985 Merkur 2-dr., gray, turbo, auto, air.
- 1987 Dodge 2-dr. Raider, gray, 4 cyl., auto, 4x4.
- 1985 Mercury 4-dr. Grand Marquis, tan, 8 cyl., auto, air, all power.
- 1985 Dodge Caravan, red, 4 cyl., auto, air.
- 1987 Dodge 2-dr. Daytona, dark gray, 4 cyl., turbo, auto, air.
- 1985 Jeep 2-dr., black, 6 cyl., 5 speed, 4x4.
- 1984 Ford 2-dr. T-Bird, black, 8 cyl., auto, air, all power.
- 1984 Ford 2-dr. T-Bird, gray, auto, air, PS, PB, tilt, sun roof.
- 1984 Cadillac 4-dr. DeVille, silver, 8 cyl., auto, air, all power.
- 1984 Chevrolet Pickup 4x4, red, 6 cyl., auto.
- 1987 Pontiac 2-dr. Grand Am, 4 cyl., 5 speed.
- 1984 Chevrolet 4-dr. Chevette, rose, 4 cyl., auto, AM.
- 1987 Jeep 4x4 Pickup, red, V-8, auto.
- 1987 Ford 2-dr. Escort, black, 4 cyl., 4 speed.
- 1979 Ford Conv. Van, gray, auto, air.
- 1988 Mercury Station Wagon Sable, gray, 6 cyl., auto, air, all power.
- 1987 Merkur 2-dr., red, 4 cyl., turbo, 5 speed, air, all power.
- 1984 Dodge Conv. Van, tan, auto, air, all power.
- 1983 Subaru 4-dr. Station Wagon, auto, air, PW, tilt.

**NOTE: Full payment required day of sale.
By certified check, cashier's check, or cash.**

Pre-Sale Inspection: Wednesday, January 18, 3:00-6:00 p.m.
and Thursday, Jan. 19, 12 Noon-3 p.m.

Braun & Helmer Auction Service

LLOYD R. BRAUN, CAI
Ann Arbor (313) 665-9646

JERRY L. HELMER, CAI
Saline (313) 994-6309

Nothing removed until settled for.
TERMS: CASH DAY OF SALE.

OUR GUARANTEED IRA

An IRA from FB Annuity Company
guarantees you a lifetime retirement income.
You save on taxes, too, because your interest
earnings are tax-deferred. You might also
qualify to tax-deduct all your IRA deposits.
Call today. We're one of the Michigan Farm
Bureau Family of Companies.

MAKING YOUR FUTURE A LITTLE MORE PREDICTABLE

DAVE ROWE, CPCU

121 S. Main
Chelsea, MI 48118
Phone 475-9184

SYSTEM → → → → → → → → →

DIRECTIONS

"WE PERSONALIZE YOUR PC"

105 EAST MIDDLE STREET • PHONE 475-9173

COMPUTER SYSTEMS, SUPPLIES & TRAINING

MONDAY - FRIDAY 8:30 TO 5:00 OR BY APPOINTMENT

+ AREA DEATHS +



David Reid

714 McKinley
Chelsea

David Reid, 714 McKinley, Chelsea, age 90, died Thursday evening, Jan. 12, 1989 at Chelsea Community Hospital.

He was born April 15, 1898 in Kirmarnock Scotland, the son of Walter W. and Mary (Stevenson) Reid.

Dave came to the U. S. in 1923 and became a U. S. citizen in 1942.

He served in the Scottish regiment of the British Army in WWI. Then at age 44 he volunteered for the U. S. Army in WWII.

Mr. Reid had been a resident of Chelsea since 1939 and retired from Rockwell in 1963.

He was a member of the Masonic Lodge and the Chelsea Rod and Gun Club.

Surviving is his sister, Ella Reid of Peterborough, Ontario, Canada, and many nieces and nephews.

He was preceded in death by four sisters.

Funeral services were held Saturday, Jan. 14, at 1 p.m. at the Staffan-Mitchell Funeral Home with Donald Dancer, past master, Olive Lodge No. 156 F&AM officiating.

Expressions of sympathy may be made to Chelsea Community Hospital.

Florence J. Steger

354 Washington St.
Chelsea

Florence J. Steger, 354 Washington St., Chelsea, age 79, died Wednesday, Jan. 11, 1989 at Chelsea Community Hospital following a brief illness.

She was born Aug. 3, 1909 in Grabbill, Ind., the daughter of Marcus and Amanda (Soldner) Yager.

Mrs. Steger graduated from Hilltop High school in West Unity, O., and Michigan Normal (Eastern Michigan University). She was a teacher for many years in Chelsea area schools, and was a member of First United Methodist church in Chelsea.

Mrs. Steger was the first president of the Chelsea Community Hospital Volunteers and served in that capacity from 1970-1975. She was a world traveler and had the opportunity to attend many of the Olympic Games.

She was the devoted wife of Lawton J. Steger who preceded her in death on May 6, 1980.

Surviving is her daughter, Mrs. Mary Ann Snider of El Paso, Tex., two sons, Mark and Max Steger, both of Chelsea; four grandchildren, and two great-grandchildren; two brothers, Max Yager of West Unity, O., Carl Yager of Tiffin, O., one sister, Lucille Phillips of West Unity, O., and many dear friends.

Private interment was in Oak Grove Cemetery, Chelsea. Expressions of sympathy may be made to the Chelsea Community Hospital Auxiliary. Arrangements were by the Staffan-Mitchell Funeral Home.

Herbert Lindow

Phoenix, Ariz.
(Formerly of Chelsea)

Herbert Lindow, age 72, died at his home 4307 N. 34th St., Phoenix, Ariz. 85018, on Dec. 28, 1988. Born at Plymouth, in 1916 to John and Hattie Lindow the family later moved to Freer Rd., Chelsea.

He married Corletta Miller, May 4, 1940 and they resided in Chicago and Dearborn, coming to the Chelsea area in 1945.

In Chelsea he was employed by Chelsea Products which later became Dana Corp. He was employed by Sears before moving to Arizona.

He is survived by his wife, Corletta, son, Richard, and daughter-in-law, Helen Murray Lindow, of Eugene, Ore. A daughter, Nancy Ann Sanders, died in 1963. Also surviving are five grandchildren, Mark Cooper, Sr., of Mesa, Ariz., Jeffery Cooper of Mesa, Ariz., William Sanders, III, of Chelsea, Anne Lindow and Iver Lindow.

He is also survived by Kenneth Lindow of Chelsea, and John Miller of St. Louis, Mo.; one niece, Judy Cooper of Chelsea; one brother; a brother-in-law, Arthur Miller of St. Louis, Mo. A brother, Elmer Lindow preceded him in death.

He is survived by three great-grandsons, Jeremy Cooper, Jesse Cooper, Mark Cooper, Jr.; and a great-granddaughter Ashley Cooper. Burial was held Saturday, Dec. 31, 1988 at Paradise Memorial Garden, Scottsdale, Ariz.

Births

A son, Zachary John, Thursday, Dec. 22, to Johnny and Kathy Push of Gregory. Paternal grandparents are Mel and Gisela Push of Chelsea. Maternal grandparents are Gary Seibert in Germany, and Holly Dowling of Denver, Colo. Brother Jeremy is 3 years old.

A son, Paul Michael, Thursday, Jan. 5, to Mark and Sue Gasieski of Stockbridge. Maternal grandparents are Del and Nancy White of Lyndon township. Paternal grandparents are Edward and Ann Gasieski of Chelsea. Paul has two sisters, Jennifer, 4, and Kristen, 2.

Standard Want Ads
Get Quick Results!



SITE WORK continues at Village Mall, the small shopping center next to Polly's Market on M-52. Foundation tenants are AACO Hardware and Arbor Drugs. work should begin this week. Developer Mike Kennedy said he's shooting for a July 1 occupancy date. His biggest

Chelsea Students On Dean's List At Hillsdale

Two Chelsea students have made the Dean's List at Hillsdale College for the first semester.

Kasey Anderson, daughter of Mr. and Mrs. Rudy Anderson, 3500 Jeanette Dr., earned a perfect 4.0 average.

Joseph Simon, son of Mr. and Mrs. Paul Simon, 20345 Gene Dr., also made the list.

CARRIAGE SERVICE
"Give Memories to that Special Someone"



**BAR Jc
CARRIAGE SERVICE**

• WEDDINGS • ANNIVERSARIES
• BIRTHDAYS
• AND JUST FOR FUN!
• HAY & SLEIGH RIDES ALSO!

5255 MOECHEL RD.
517-851-8523

PARISHO & COMPANY

Professional Corporation

JAMES (JAY) W. PARISHO, C.P.A.
CERTIFIED PUBLIC ACCOUNTANT

Two locations to serve you:

1905 Pauline Boulevard, Suite 5 107 1/2 South Main, P.O. Box 251
Ann Arbor, Michigan 48103-5001 Chelsea, Michigan 48118
313/995-5656 313/475-9640

WE SERVICE: Personal — Corporate — Partnership — Farms
ACCOUNTING — TAX PREPARATION & CONSULTING — FINANCIAL PLANNING

Appointments available Monday through Saturday

INVENTORY REDUCTION

UP TO **\$750⁰⁰** CASH BACK

*Sorry, tax, title and license not included

CARS/TRUCKS	CASH BACK	YOUR PRICE AFTER CASH BACK*
1980 AMC Eagle	\$500	\$2,995
1981 Buick Skylark	\$500	\$2,995
1983 Chevrolet Citation	\$500	\$2,995
1982 Pontiac Firebird	\$500	\$2,995
1983 Plymouth Reliant	\$500	\$2,995
1982 Mercury Grand Marquis	\$500	\$3,295
1983 Chevrolet Malibu	\$500	\$3,295
1985 Ford Escort	\$500	\$3,950
1986 Ford Escort	\$350	\$4,645
1984 Olds Delta '88	\$750	\$5,245
1983 Ford Crown Victoria	\$750	\$5,245
1983 Ford LTD	\$750	\$5,245
1985 Ford Mustang	\$750	\$6,750
1986 Nissan Stanza	\$750	\$7,150
1986 Ranger 4x4	\$750	\$7,245
1986 Ford F-150	\$750	\$8,245
1987 Ford Taurus	\$750	\$9,245
1987 Mercury Cougar	\$750	\$9,245

PLUS MANY MORE AT SIMILAR SAVINGS



Don Poppenger,
Sales Mgr.



Tom Kern



Danny Allen

USED CAR HOTLINES: Phone 475-1800 or 475-3650

PALMER FORD MERCURY
HOME OF THE 48 HOUR
MONEY-BACK GUARANTEE

OPEN: MON. AND THURS. 'TIL 9:00 P.M.
SATURDAY 'TIL 1:00 P.M.
In Washtenaw County since April 15th, 1912

CHELSEA

475-1800 or 475-3650

It's A Great Time For Wheel Horse Power.

Wheel Horse Lawn and Garden Tractors never leave you out in the cold. Visit us today. Ask to see Wheel Horse snow handling attachments.

ALL TRACTORS NOW ON SALE
SAVE NOW & NO PAYMENTS TILL APRIL 1989

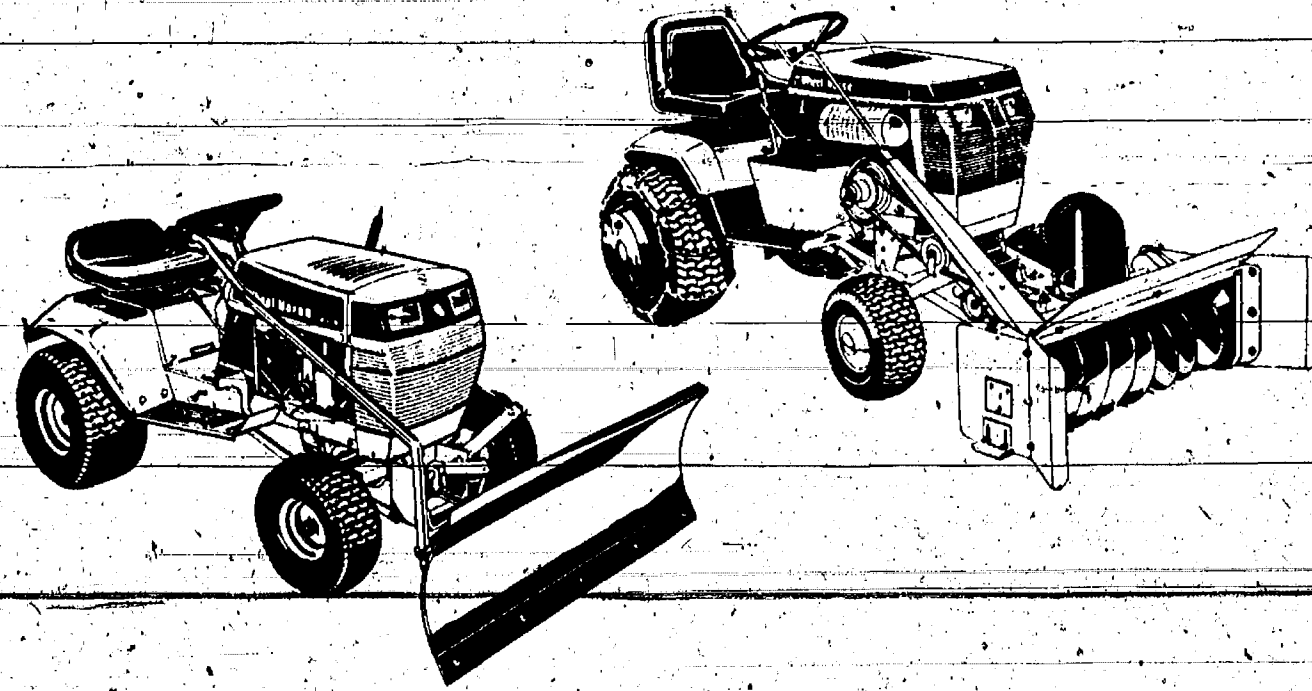

No Payments
or Interest
Until April 1,
1989!*

Wheel Horse Power Works For You.

Wheel Horse

No Down Payment

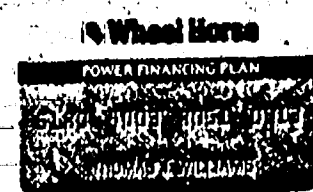

Open
Tues., Wed.,
Thurs.,
8 to 5:30

GAMBLES
110 N. Main St. Chelsea Ph 475-7472

* Qualified buyers using the Wheel Horse Power Financing Plan

Open
Mon., Fri.,
8 to 8:30



CHELSEA TOASTMASTERS 1988 PRESIDENT James Birchler, right, passes the club gavel to incoming president Mark Cwiek at a recent meeting. The toastmasters meet every first and third Wednesday of the month at noon in the Woodland Room at Chelsea Community Hospital.



NEW OFFICERS were recently inducted into the Chelsea Toastmasters Club. Left is vice-president for education Darryl Christensen, center is president Mark Cwiek, and right is sergeant-at-arms Patty Benson. Not pictured are vice-president Doug Dault and secretary-treasurer Brian Roe. The purpose of the club is to develop public speaking abilities. The club is in its third year and meets the first and third Wednesdays of the month in the Woodland Room at Chelsea Community Hospital. For more information contact Cwiek at 475-3913 or Dault at 475-1311.

30%-50% off
all
Winter Merchandise

All Scurves 20%-30% off
All Handbags 20%-30% off

25%-50% off
all
Lingerie

Shirley's Family Fashions

8063 Main St., Dexter



Hours: Mon.-Fri. 9-6; Sat. 9-5



**Tell Them You Read It
in The Standard**

Dr. Alan S. Boyce

CHIROPRACTIC HEALTH & NUTRITION CENTER

7971 Ann Arbor St., Dexter
Ph. 426-4140

NUTRITIONAL COUNSELING
THERAPEUTIC EXERCISE

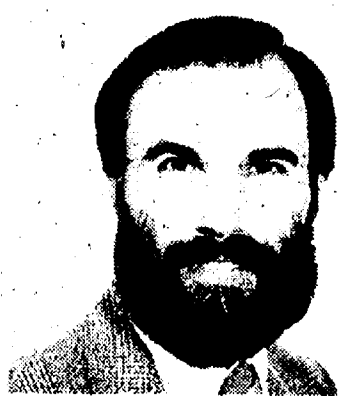

JANUARY INVENTORY SALE



**PITTSBURGH
PAINT**
10% Off

**SOREL
BOOTS**
15% Off



**VAUGHN
HAMMERS**
20% Off

**CAKE PANS
COOKIE SHEETS
BAKERY UTENSILS**
30% Off

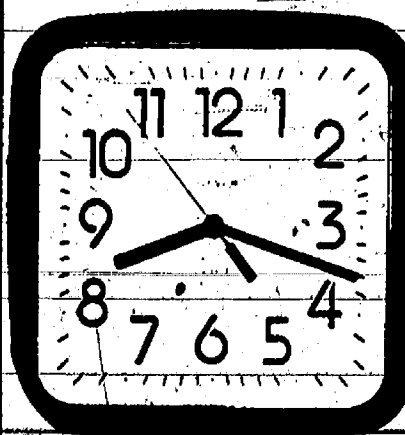
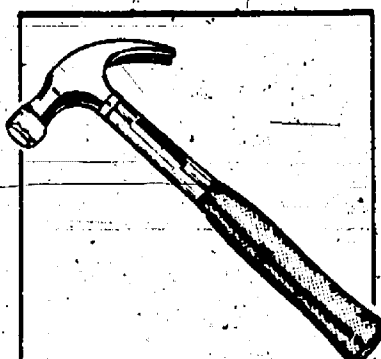

**BRASS GIFTWARE
CLOCKS
and
THERMOMETERS**
25% Off

Christmas Lights, Tree Stands - 40% Off

SPECIAL CLOSE-OUT DEPT.
25% - 50% Off

CHELSEA HARDWARE

110 S. Main, Chelsea

Ph. 475-1121

SALE!

Big savings on Magnavox products.

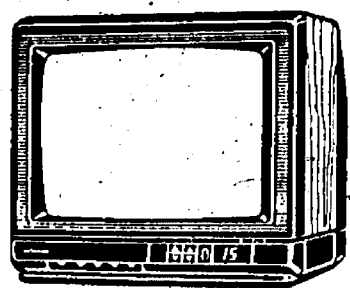

RJ4049WA 13" dia. Color Television • Multi-function 18-button infrared remote • 152 total channel capability • Contrast 52 picture tube
Reg. \$319
ONLY \$279⁹⁵



BJ3746AK 12" dia. B&W Television • 100% solid-state chassis • UHF/VHF deflection tuning • Preset VHF line tuning • Brightness control • Contrast control • Efficient 3" speaker • UHF/VHF monopole antenna
ONLY \$79⁹⁵

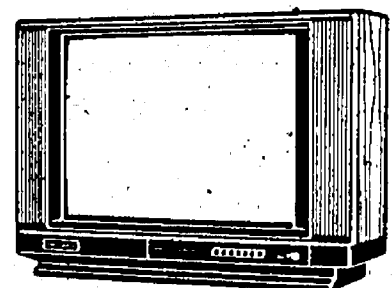

RJ4340WA 20" dia. Computer Color • Total Remote Graphic Control Tuning System • TV/VCR Universal Remote Control hand unit • Stereo hi-fi sound
Reg. \$469
ONLY \$419⁹⁵

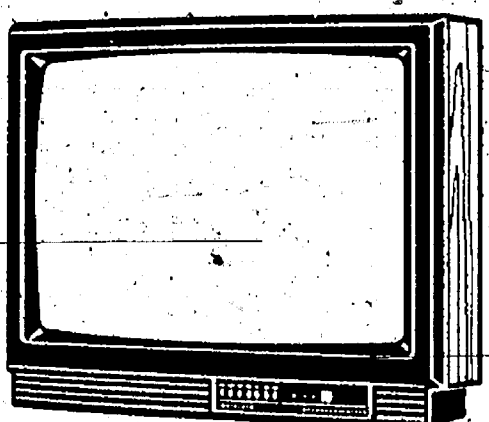

RJ4476WA 25" dia. Color Television • Total Remote Graphic Control Tuning System • Multi-function 23-button infrared remote • 178 total channel capability • Contrast 52 100° picture tube • Random access touch-tuning
Reg. \$499
ONLY \$459⁹⁵

SUPER BOWL SPECIALS



RJ8530AK 46" dia. STAR Television • Total Remote Menu Format tuning system • TV/VCR/Cable Universal Remote Control hand unit • New 160° wide-angle screen/400+ foot lamberts • New 7" liquid-cooled tubes • Stereo sound
Reg. \$2495
ONLY \$2,195

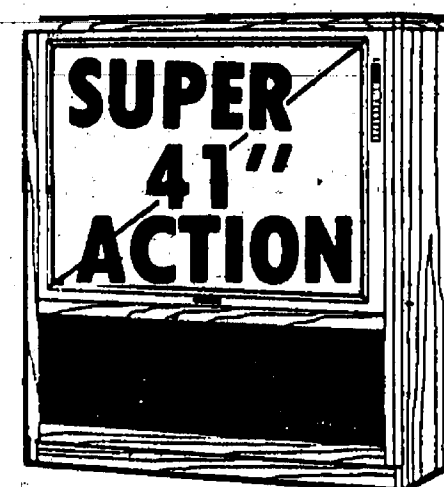

RJ8510AK 41" dia. STAR Television • Total Remote Menu Format tuning system • TV/VCR/Cable Universal Remote Control hand unit • New 160° wide-angle screen/500+ foot lamberts • New 7" liquid-cooled tubes • Stereo sound
Reg. \$2,199
ONLY \$1,799

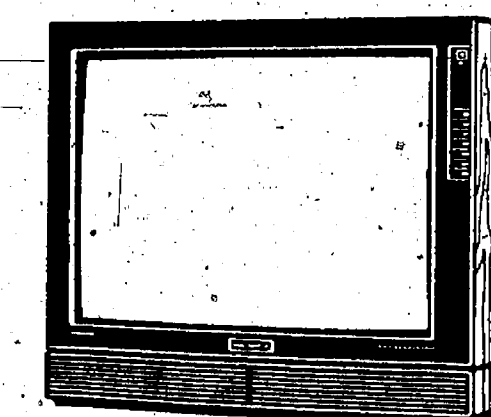

RJ5540AK 27" dia. Computer Color • Total Remote Graphic Control Tuning System • TV/VCR Universal Remote Control hand unit • Stereo hi-fi sound system • Built-in MTS decoder • 178 total channel capability • Contrast 52 flat square tube
Reg. \$799
ONLY \$649⁹⁵

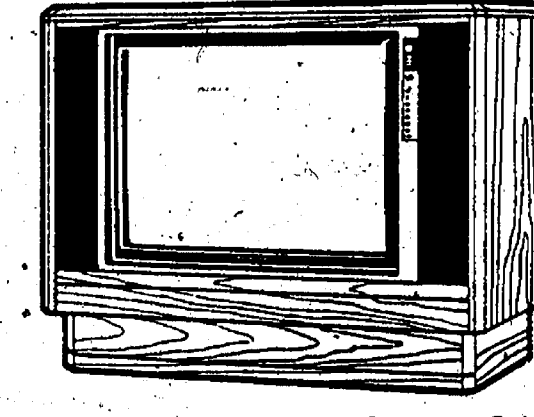

RJ6020AK 27" dia. Computer Color • Total Remote Graphic Control Tuning System • TV/VCR Universal Remote Control hand unit • Stereo hi-fi sound system • Built-in MTS decoder • 178 total channel capability • Contrast 52 flat square tube
Reg. \$849
ONLY \$749⁹⁵

VHS HQ

VR9722AT Bar Code Programming • Bar Code remote control programming • 1 month/4 event calendar programming
Reg. \$449
ONLY \$379⁹⁵

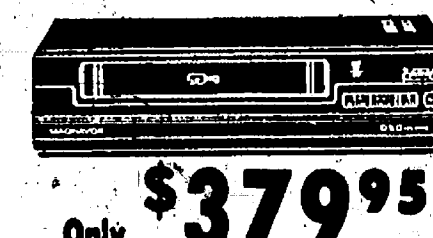

**NEW
EASY TO
PROGRAM!**

MAGNAVOX
Smart. Very smart.



APPLIANCES • TELEVISION

HEYDLAUFF'S

SALES • PARTS • SERVICE

113 N. Main St., Chelsea

Ph. 475-1221

Open Monday 8:30-7:30 p.m., Tues.-Fri. Til 5:30 p.m., Saturday Til 4:00

